NORTH-CHINA DAILY NEWS

VOL. CXXXVII. No. 22539. Registered at the C.P.O. SHANGHAI, SATURDAY, NOVEMBER 13, 1937 (Postage: China and Japan 1 cents; abroad 10 cents.) TEN CENTS

東京帝國大學法學部研究室

NOTICE

This is to inform the public that effective as of date, this company has leased the below mentioned properties together with all pontoons, wharf equipment and godowns to Messrs William Hunt & Company with offices at 133 Yuen Ming Yuen Road.

Kinleeyuen Wharf
Yangkadoo Wharf
Eastern Wharf

All inquiries regarding contracts, berthing of vessels, storage and delivery of cargo should be directed to the said company.

All existing contracts with the China Merchants' Steam Navigation Company, Limited will be continued by the lessees.

CHINA MERCHANTS' STEAM NAVIGATION COMPANY, LTD.

Shanghai, November 9, 1937.

10778

NOTICE

We have taken over and leased the below mentioned properties from the China Merchants' Steam Navigation Company, Ltd.

Kinleeyuen Wharf
Yangkadoo Wharf
Eastern Wharf

All enquiries regarding the contracts, storage and delivery of goods, berthing of vessels should be directed to our offices at 133 Yuen Ming Yuen Road.

WILLIAM HUNT & COMPANY

Shanghai, November 9, 1937.

10776

KINLEEYUEN, YANGKADOO AND EASTERN WHARVES.

As lessees for the above wharves, we have appointed Captain G. H. Price as Manager.

WILLIAM HUNT & CO.
133 Yuen Ming Yuen Road,
Telephone 13555

Shanghai, November 9, 1937.

10777

SHANGHAI GOLF CLUB

NOTICE

Annual General Meeting of the Shanghai Golf Club will be held in Room 306, 20 Canton Road, on Friday, December 3, 1937, at 6 p.m.

AGENDA

To receive from the Committee a Report, Balance Sheet. and Statement of Accounts for the preceding financial year.

To elect a President, Vice-President, Committee, Balloting Committee and Auditor, or Auditors.

To decide on any resolution which may be duly submitted to the Meeting, and to transact the ordinary business of the Club.

By Order of the Committee.

J. B. WOOLLEY,
Secretary.

Shanghai, November 11, 1937.

N.B.—Nominations for the Committee and the Balloting Committee must be sent in writing to the Secretary at least seven days before the Annual General Meeting.

Lists of the candidates for the Committee and Balloting Committee respectively, with the proposers' and seconders' names, will be exhibited in the Secretary's office, Room 305, 20 Canton Road.

Members desirous of moving any resolution at the Annual General Meeting must give notice thereof in writing to the Secretary, not less than ten days before the date of such Meeting.

Any such resolutions received from Members will be exhibited in the Secretary's office, Room 305, 20 Canton Road, as well as being sent to every Member as laid down in Article 68 of the Articles of Association of the Shanghai Golf Club.

10766

AMERICAN WOMEN'S CLUB

Members of the American Women's Club are notified that tea will be served at 4 p.m. on Tuesday, November 16, in the club rooms.

After this a general meeting will be held. 10772

BOY SCOUTS ASSOCIATION

Shanghai Branch

Annual General Meeting will be held on November 18, 1937, at 5.15 p.m. in Mr. W. C. Cassels' office (Hongkong & Shanghai Bank, Foochow Road entrance), to receive Reports and Statement of Accounts.

All members invited to attend.

10769

CHRIST PROMISED

THE LORD thy God will raise up unto thee a Prophet (Christ) from the midst of thee, of thy brethren, like unto me; unto Him ye shall hearken.

Deut. 18.15

This prophesy written 1451 B.C.

10648

TO-DAY SPECIALS

Beef Stew	80 cts.
Baked Beans	80 cts.
Peanut Cake	30 cts.
Pumpkin Pie	30 cts.
Maxwell House Coffee	20 cts.

at

JIMMY'S—133 NANKING ROAD

-3963

WAR MAP

OF THE

Western District

The above map, which recently appeared in the "North-China Daily News," has been reprinted on thick parchment paper and is now on sale at 50 cents per copy, cash.

On Sale at:

KELLY & WALSH, LTD.
CHINESE-AMERICAN PUBLISHING COMPANY
A.B.C. NEWS CO.
EVANS BOOK CO., LTD.
MAX NOESSLER & CO.
FLEET'S BOOKSTORE
AND THE
North-China Daily News Office
17 THE BUND

NOTICE

Mr. K. B. Hill has left on business for Manila. He will be away for three weeks. During his absence Mr. H. Young will carry on at the Shanghai Office as usual.

K. B. Hill Insurance Agency
51 Canton Road Telephone 12251

Shanghai, November 10, 1937. 10764

LANE, CRAWFORD'S COFFEE

is imported in bulk and ground and roasted daily on the premises —*the only way to make coffee.*

Mocha	per 2 lb.	Tin	$3.50
Mocha	„ 1 „	„	1.80
Perfection	„ 2 „	„	3.30
Perfection	„ 1 „	„	1.70
Mixed	„ 2 „	„	3.10
Mixed	„ 1 „	„	1.60
L. C. C.	„ 1 „	„	1.25

At all Compradores and at
Lane, Crawford (Prov.) Ltd.
90 Nanking Road. Telephone 11934

10632

HENRY LESTER SCHOLARSHIPS

Candidates who entered their names for the Lester Scholarship Examination prior to June, 1937, are notified that the Examination will be held in the Hall of the Cathedral School for Boys, 219 Kiukiang Road, on Monday, November 29, 1937, commencing at 8.30 a.m.

E. S. WILKINSON,
Secretary, The Lester Trust.

Shanghai, November 11, 1937.

10789

NOTICE

REPUBLIC OF CHINA
6% GOLD BONDS 1928

It is intended to hold the 20th public drawing on Wednesday December 1, 1937, at 4 p.m., in the offices of the Banque Belge pour l'Etranger (Extreme-Orient) S.A., 20 The Bund, Shanghai.

10763

NOTICE

WATSON'S AERATED WATERS:

Coca-Cola, Lemonade, Sarsaparilla etc.
are obtainable again.

WATSON'S MINERAL WATER CO.
356 Avenue Joffre
Telephone 82856

10755

HAMILTON HOUSE

(Opposite Metropole Hotel)
In the heart of the Business and Shopping centres

FURNISHED

Single and Double Bedrooms each with Private Bath Monthly Rates with or without Breakfast

For information and terms please apply to:

RECEPTION OFFICE
6th Floor
(CATHAY HOTELS LIMITED)

10864

To-day's Events

NOVEMBER

13 "Chardash Princess" (Silva) Lyc. 8

Coming Events

NOVEMBER

14 "Chardash Princess" (Silva) Lyc. 8
14 S.M. Orchestra, Concert, Lyceum, 5.15
15 Engineering Society Meeting, 5.45
16 For. Y. lectures resumed, 8.30
16 A.W.C. Tea and gen. mtg., 4
17 Reunion dinner, A Co. SVC Club, 7.30
18 'Someone at the Door', A.D.C. Lyc., 8.30
18 For. Y. musical programme, 8.30
19 'Someone at the Door', A.D.C. Lyc., 8.30
20 'Someone at the Door', A.D.C. Lyc., 8.30
20 Armoured Car Co., S.V.C., dinner, 7.30
26 Le Ballet Russe, Lyceum, 8.30
27 Le Ballet Russe, Lyceum, 8.30
28 Le Ballet Russe, Lyceum, 2.15

DECEMBER

3 State Lottery, 41st Drawing
3 Shai. Golf Club, A.G.M., Room 306 20 Canton Road, 6

The charge for items is $1 per line, which includes all insertions till date of event.

THE ARGUS PHEASANT is said to attract the attention of his mate by stamping his foot and then sticking his head under his wing. Safety first. When you travel don't forget that Baggage Policy.

C. E. SPARKE,
INSURANCE OFFICE
Agents:
PHŒNIX ASSURANCE CO., LTD.
316 Kiangse Road Telephone 10828

CULTY'S MILK

PASTEURISED GRADE A
SAFE AND PURE

1567 Av. Joffre : Tel. 70126

10831

MEN!

COMFORTABLE
HEALTHFUL
ECONOMICAL

living accommodations at the

FOREIGN Y.M.C.A.

150 Bubbling Well Road
Telephone 92250

10769

AMERICAN VEGETABLE STORE
1253 Bubbling Well Road
Telephone 35203
Just arrived
Smoked Kipper Herrings

-3952

Tune in on XMHD

Frequency 760 kc. Wave length 394.8 m.

EVERY DAY at 12.40 p.m., except Sunday, the "North-China Daily News" broadcasts news from the Shanghai Christian Broadcasting Association Studio, 128 Museum Road.

THE ANGLO DUTCH (JAVA) PLANTATIONS, LTD.

(Incorporated under the Companies' Ordinances, Hongkong)

NOTICE IS HEREBY GIVEN that the Board of Directors have this day declared a Second Interim Dividend on account of the year ending December 31, 1937 of 30 Chinese Dollar cents per share payable on November 22, 1937, to Shareholders on record on that date.

The Transfer Books and Share Register of the Company will be closed from November 16 to November 22, 1937, both days inclusive.

Shareholders are requested to notify the General Managers promptly of any change of address that may have taken place since the last dividend or preferably to supply the General Managers with the address of their Bankers to whom Dividend Warrants will be sent direct.

Dividend Warrants for Chinese Shareholders will be retained in our office and may be had on application at any time during ordinary office hours.

By Order of the Board of Directors,

J. A. WATTIE & CO., LTD.,
93 Canton Road,
Secretaries and Managers.

Shanghai, November 11, 1937.

10740

ZIANGBE RUBBER COMPANY, LIMITED.

(Incorporated under the Companies' Ordinances, Hongkong)

NOTICE IS HEREBY GIVEN that the Board of Directors have this day declared a Second Interim Dividend on account of the year ending December 31, 1937, of 30 Chinese Dollar cents per share payable on November 22, 1937, to Shareholders on record on that date.

The Transfer Books and Share Register of the Company will be closed from November 16 to November 22, 1937, both days inclusive.

Shareholders are requested to notify the General Managers promptly of any change of address that may have taken place since the last dividend or preferably to supply the General Managers with the address of their Bankers to whom Dividend Warrants will be sent direct.

Dividend Warrants for Chinese Shareholders will be retained in our Office and may be had on application at any time during ordinary office hours.

By Order of the Board of Directors,

J. A. WATTIE & CO., LTD.,
93 Canton Road,
Secretaries and General Managers.

Shanghai, November 11, 1937.

10741

REMOVAL NOTICE

We have removed our store from 50 Broadway to our new premises at

1255 Bubbling Well Road
(Near Burlington Hotel)
Telephone 32511

where we are carrying on business as usual.

SHANGHAI SUPPLY CO.
Coffee Specialists, Grocers

-3945

WHY NOT SHERRY?

There is no better aperitif than Sherry. In the forenoon it is an ideal reviver, and at dinner it can be taken equally well with soup, fish, meat or sweets.

Even smoking does not spoil the palate for Sherry, but remember—For Good Sherry—

"The Connoisseur comes to Caldbeck's"

CALDBECK'S

44 Foochow Road Telephone 17589

Insurance Company of North America

PHILADELPHIA

The Oldest American Fire and Marine Insurance Co.
Founded 1792

Paid-Up Capital, U.S.$12,000,000 Assets, U.S.$112,541,941

Shanghai Branch
2nd Floor, Continental Bank Building, 113 Kiukiang Road
Telephone 12867 (4 lines)

A Jocular Commentary

(First Edition of 1000 copies completely sold)

SHANGHAI'S SCHEMOZZLE

Press Opinions:

"The inimitable Sapajou captures in his cartoons the grave, the comic, the critical and the sympathetic aspects and spirit of this Shanghai war. His drawings are a commentary upon as well as relief to, the strife through which we are passing, and the collection which is here presented is among the best works he has done. . . IN PARENTHESIS the daily light-hearted and jocular commentary on passing events . . . runs page by page with Sapajou's cartoons to make up a delightful volume. Mr. R. T. Peyton-Griffin sees and brings out the homorous with a whimsical touch all his own; he can be devastatingly cynical as well as broadly funny and gives us a 'slant' which helps to brighten the dullest day. . . ."—*Shanghai Times.*

"An attractively-bound book containing reprinted cartoons and IN PARENTHESIS columns since the opening of hostilities. . . . The book should prove interesting to many Shanghailanders who have gone through the present trouble and wish to add a touch of humour to their collection of war mementoes."—*China Press.*

". . . an excellent souvenir of the less grim side of unfortunate events through which Shanghai passes. "Shanghai's Schemozzle" shows no dead bodies, no burnt buildings and makes no attempt to impress one with the horror of war, but it does reflect one side of the conflict which will be worth remembering in later years. . . . "Shanghai's Schemozzle" is printed on fine paper and the whole makes a very beautiful appearance. . . . Many will agree that the way Sapajou and IN PARENTHESIS observe the war is the sanest way after all.—*Shanghai Evening Post and Mercury.*

SHANGHAI'S SCHEMOZZLE

by SAPAJOU

with R. T. PEYTON-GRIFFIN ("In Parenthesis")

Royal Quarto, 72 pp. Art Cover, Sewn Silk Cord

PRICE THREE DOLLARS

Packed and posted:	To America, Europe and Straits	75 cents
	Hongkong and Macao	35 cents
	China and Japan	15 cents

Obtainable at all bookstores and at the publishers

THE NORTH-CHINA DAILY NEWS

THE SHANGHAI LAND INVESTMENT CO., LTD.

(Incorporated under the Companies' Ordinances, Hongkong)

26th/30th ISSUES—5%—1930

The Register of Transfers will be closed for the above Debenture Issues from November 17 to November 30, 1937, both days inclusive.

By Order of the Directors.

GIBB, LIVINGSTON & CO., LTD.
Agents.

Shanghai, November 9, 1937. 10717

BUTTER

for Sale at the

LUCERNE DAIRY FARM
381 Great Western Road

PURE HOME MADE BUTTER

Guaranteed free of colouring, flavouring, preservatives, etc. As the quantity is limited orders should be placed as early as possible.

PASTEURIZED "GRADE A" PRODUCTS

10833

The Shanghai Directory

(July Edition of the China Hong List)

A Reference Book Indispensable to Every Business Man

Price $6

Only a few copies left

On sale at the offices of the NORTH-CHINA DAILY NEWS and at local Booksellers

After a Cycle of Cathay

Whether going on home leave or retiring, your personal or your business interests in China and especially in Shanghai, will continue.

Letters will be uncertain; news in home papers will be scanty. The cheapest and most effective link will be the weekly copy of the "North-China Herald" containing all the China news of the "North-China Daily News" and costing, including postage, $2.50 a month.

Send your name and address to the Circulation Department North-China Herald, 17 The Bund or Tel. 11055

A Household Name:

MARCHANTS

The whisky your friends will always be pleased to drink

Agents

JARDINE, MATHESON & CO., LTD.

10837

Pootung in Flames
Italians Celebrate King's Birthday
Nantao Bombing
Armistice Day Observances
Nantao Refugee Area
Refugees from Pootung
Rugby Match
Hungjao Rescue Scenes
British Jessfield Post

Photographs of the above and others which have appeared in the "NORTH-CHINA DAILY NEWS" are now on view at Watson's, 71 Nanking Road, where prints may be obtained within a few hours.

Obtainable from Watson's

FORD

8 H.P.—10 H.P.
22 H.P.—30 H.P.
Passenger cars
22 H.P. and 30 H.P.
Trucks
Lincoln Zephyr Cars

BILLS MOTORS

FEDERAL INC., U.S.A.
615 Avenue Foch
Telephone 74400 (6 lines)

AUSTIN 10, 1933 for sale. In good condition. Owner leaving. Telephone 76606 or Address Box 1896, N.C.D.N. 10770

EXPERT stenographer available immediately, temporary or permanent position. Excellent references. Address Box 1860, N.C.D.N. Telephone 81020.

-3899

AN Englishwoman, recently widowed, seeks any position offering livelihood. Is an excellent housekeeper and supervisor and has acted as receptionist for doctor. Excellent personal references. Kindly reply to Box 1671, N.C.D.N.

Classified Advertisements continued On Page 12

yes . . . .

but ***U.B. BEER***

is better!

10281

Dr. Med. H. BREITKREUZ

wishes to announce the opening of his practice as a specialist in

Gynecology, Midwifery and Tuberculosis

A6 Medhurst Apartment

in partnership with Dr. Kwilecki
934 Bubbling Well Road
Telephone 33121

Hours: 9-11 a.m. and 3-4 p.m.

-3912

NOTICE

Dr. P. S. KAWAGUCHI,
D.C. Ph.C.
CHIROPRACTOR
has returned and resumed his practice at
215 Sassoon House. Telephone 19769

10669

Directory of Protestant Missions in China

1937 EDITION

1—Index of Societies
2—Provinces with Cities and Towns in which the various Missions are situated, and List of Missionaries in each.
3—Alphabetical List of Protestant Missionaries in China.

Price $1.50; postage in China 15 cents

Publishers:

NORTH-CHINA DAILY NEWS & HERALD LTD.
SHANGHAI

BLUE RIBBON

GRADE A "TT"

MILK

145 Tunsin Road Telephone 20407

10863

C. N. GRAY & CO., LTD.

161 Nanking Road

AUTUMN
SUITS and OVERCOATS

We are Prepared to Execute RUSH orders within twenty-four hours.

SHIRT MAKERS AND TAILORS OF DISTINCTION
Telephone 17870

10834

"North-China Daily News"

Audited Circulation Statement

Average number of paid copies sold Daily in October, 1937

10,234

Shanghai 79.7% Outports 20.3%

The following is the circulation statement certified by the Company's auditors for October, 1937.

"The daily average circulation of the 'North-China Daily News' for the month of October, 1937, was ten thousand two hundred and thirty-four copies, exclusive of frees and vouchers.

"The geographical distribution was Local, 79.7%, Outports and Foreign, 20.3%."

THOMSON & Co.
Chartered Accountants, Auditors.

November 6, 1937.

A Fine Selection of

CHRISTMAS CARDS

Box of 6 cards with envelopes . . . . . from $1.00
Box of 10 cards for children, with envelopes from $1.25

Single cards with envelope to fit
10 cts. 20 cts. 30 cts. each

Last Date for Posting British X'mas Mail, November 29

WHITEAWAY, LAIDLAW & CO., LTD.

C-S-S.

The 20th monthly drawing of this Society will take place on Monday, November 15, 1937 in our Head Office.

There will be one Special Reimbursement of more than $26,000, and twenty-six each of the 1st, 2nd, 3rd and 4th Reimbursements of $2,000, $300, $200 and $100 respectively.

Those who are interested in this profitable savings will please subscribe at an early date.

Bondholders are requested to pay their instalments before the 15th of the month at our offices, and those who have changed their addresses and wish our shroff to call for collection are requested kindly to notify us at once.

Our office will open for business all day Saturday and Sunday, November 13 and November 14, 1937.

CENTRAL SAVINGS SOCIETY

HEAD OFFICE: 2 Tientsin Road, Shanghai. (corner of Kiangse Road) Telephone 17249
LOCAL BRANCH: 609 Avenue Joffre, Shanghai. Telephone 80411

10744

THE CHINA

Architects and Builders Compendium

1937

Cloth bound, quarto, 199 pages, illustrated

This indispensable reference volume for the architect or builder contains valuable general information regarding land, property and building as well as technical details as to costs and price lists. A directory of architects and firms with architectural departments and a catalogue of building materials obtainable in Shanghai or represented by Shanghai firms and agencies are also included.

$5 net

NORTH-CHINA DAILY NEWS OFFICE, SHANGHAI
And All Booksellers

MERCANTILE BANK OF INDIA, LTD.

(Incorporated in England)

Head Office: London Shanghai Office: 4 The Bund

SUBSCRIBED CAPITAL	£1,800,000
PAID-UP CAPITAL	1,050,000
RESERVE FUND	1,075,000

Branches throughout India, Ceylon, Malaya, Hongkong and Mauritius. Agencies in all principal countries of the world.

Interest allowed in Local Currency Current Account @ 2% p.a.

Current and Fixed Deposit Accounts opened in sterling as well as in local currency. Banking and exchange business of every description transacted. Trusteeships and executorships undertaken.

During the emergency Canton Road Entrance is being used.

"NORTH-CHINA DAILY NEWS" PHOTOGRAPH COMPETITION

CASH PRIZES OF FIFTY, THIRTY AND TWENTY DOLLARS EACH.

FOR PICTURES OF THE SHANGHAI INCIDENT

Rules

1. Monthly prizes of $50, $30 and $20 will be awarded to amateur photographers who send to the "North-China Daily News" the most interesting pictures in connection with the local fighting and the "incident" generally. For all pictures which are thus sent in and used in the publications of the North-China Daily News & Herald, Ltd., $2 will be paid except where the pictures submitted have been awarded one of the three prizes. Rights of reproduction elsewhere than in Shanghai will remain with the competitor.
2. The decisions as to the best pictures submitted at any time during the month will be arrived at on the 25th of each succeeding month until further notice.
3. Photographs must be taken by the competitor, who must be an amateur, and must not have previously appeared in any other publication.
4. Photographs may be of any size not smaller than 8 square inches and must be unmounted. They may be developed, printed and enlarged by a professional photographer, but must not be touched up, double printed, or otherwise manipulated.
5. Any number may be sent in at any time. The entry form at the foot of the advertisement must be filled in and **must accompany each photograph submitted.** Name or **Nom de plume** must be written in pencil on the back of the photograph.
6. The "North-China Daily News" has the right of printing any or every photograph sent in for competition, whether a prize winner or not. No photographs will be returned.
7. The decision of the "North-China Daily News" must be accepted as final. No member of its staff is allowed to compete.
8. Entries must be addressed **Photograph Competition, North-China Daily News, 17 The Bund.**

GLOSSY PRINTS ARE PREFERABLE BUT THERE IS NO RESTRICTION AS TO PAPER OR PRINTING.

Every photograph sent in must have a separate entry form attached to it.

PHOTOGRAPH COMPETITION ENTRY FORM

To Photograph Competition, "North-China Daily News,"
17 The Bund, Shanghai.

Name ..... Title .....
Address ..... When and where taken .....
..... Camera used .....
Nom de plume for publication if preferred .....

HOME LEAVE
IN U.S.A. OR ENGLAND
WILLYS CARS
For Particulars Apply:
FRASER MOTORS, LTD.
36 Gt. Western Rd. Telephone 21949

10838

EWO GIN

Distilled in England

OBTAINABLE AT ALL COMPRADORE STORES

10829

LETTERS TO THE EDITOR

SHANGHAI'S DANGER

An Amplification

To the Editor of the
"NORTH-CHINA DAILY NEWS"

SIR,—Owing to a misunderstanding the third paragraph of my letter as published to-day was shorn of lines which resulted in a lack of clarity. I should like to reproduce the paragraph as it was intended to run:

> A glance once more at the Report of that eminent jurist, Mr. Justice Feetham, will fortify them still further, as will other memories of the abortive negotiations of 1931 between Sir Miles Lampson and Dr. C. T. Wang for abolition. One shudders to think of it particularly to-day.

I originally desired to refer specifically to the attempt made by the two diplomats named to reach an agreement for abolition. It was nearly signed, but the effort was happily frustrated in time.

CHARLES R. SHAW.

Shanghai Nov. 12.

BUYING A WICK

An Experience

To the Editor of the
"NORTH-CHINA DAILY NEWS"

SIR,—In answer to the enquiry of your correspondent in your issue of the 11th instant, perhaps my experience would be of value.

You will recall that gas supplies were turned off during the first week after the outbreak of hostilities. After cooking a few days on an upturned electric iron placed between the grids of a gas stove, I remembered that some evacuated friends had used an oil heater. I telephoned and asked the boy if I might have it, and drove over for it. On the way home I called at a Chinese shop and had it filled with kerosene. Anticipating a juicy steak, I put the stove in the kitchen and proceeded to light it. Though the wick was difficult to turn I accomplished this feat, but the lighting produced a smoke only comparable with the A P C oil tanks when bombed. I telephone the friend's boy. "O! Missy! Must use A P C kerosene". I rushed out: I was aghast to find out that I must buy a full five gallon tin at $4.85, but agreed. With great difficulty the old kerosene was evacuated and the new oil placed in the stove, which was cleaned to avoid any smell (?). I re-lit the stove triumphantly, to be greeted by a thicker cloud of smoke than ever, reaching to the ceiling. Another three cents went west as I telephoned again to the boy of the friend owner of the offending stove. The boy, who must have known of the disease all the time, now innocently said "O! Missy! I think so wick too short." Next a ring to the A P C to ask if they had wicks. Yes! But no way to send them out. Collapse for the day.

Next morning—you will recall it was in days of dripping August heat—I set out, perforce breakfastless, and slipping without traffic obstruction down deserted streets to the Bund, much to the surprise of the Sikhs on the run, I finally reached the A P C. I carried the three feet high stove into the building, and was cordially received by two uniformed foreigners. Yes! They had wicks. But they were 1½ inch, instead of the 3 inches demanded by my implacable. One of the gentlemen wishing to be helpful suggested Carlowitz, on the corner of Szechuen and Soochow Road, if anything a windier corner than that of the A P C. Seeing my hesitation, he offered to telephone. No wicks, but they could be bought at the hardware stores. Then the real pilgrimage began!

Hardware—Soy Chong! Up Bubbling Well Road. But Soy Chong's representative would not even let me in. "No! No! No!—Chinese shop" said he. Discouraged a little, I went on, and went first into a stove making shop, dragging the by now very offending stove. "Wick have got?" "Have got." Registering my joy, I permitted the man to spend all the time he wanted to in taking the stove apart. After fifteen minutes. "No got." More time consumed in putting the parts together and in getting everything thoroughly oily. Then the helpful suggestion came "Maybe Hart Road." Dragging the stove again in and out of a coupe car—most difficult—the Hart Road shop was again hopeful. The owner took the stove apart, examined it carefully. "Have got straight, not have got round," he decided.

At this point I was somewhat reduced. I bethought myself of a friend who kept a boarding house near by, that perhaps the No. 1 boy there would be able to help. He took it away brightly. I was kindly offered coffee during his absence, but being by this time obsessed only by one idea, I stupidly refused. After half an hour the boy returned "In winter time have got: in summer no have got."

The weary round persisted. To Say Zoong, where I had originally bought the oil. It was taken apart again. "No have got."

Then—of course I should have gone to Avenue Joffre in the first place. I went to a household utensils store. "Have you a wick for this stove?" "No." "I *must* have a wick" I said, this time with considerable heat. The man looked at me. He saw that something had to be done. He counted — One, two three, four, five, six, seven—at the seventh store up the street, there were wicks. Since hope springs eternal in the human breast, I went. This time I was too weak to carry the stove in. "Have you round wicks for kerosene stoves?" "Yes!" He brought on to the counter four kinds of stoves. "I don't want stoves. I want wicks! Have you round wicks?" "No."

At this point I lost count of proceedings. I walked up to a small stove, jerked out a round wick, and said many times, holding it—"Wick Wick! Wick!" "Have got" said the man, and produced it. The stove was brought in, and the wick fitted. I rushed home, at exactly twenty minutes to twelve. At 12.15 I was eating my breakfast, a broiled steak and potatoes.

The store is a household utensils store, on the North side of Avenue Joffre, about four doors East of Rue Massenet.

FORMER GAS USER.

Shanghai, Nov. 12.

COMMONSENSE CAUTION

Yangtszepoo Patience

To the Editor of the
"NORTH-CHINA DAILY NEWS"

SIR,—Your leaderette "Commonsense Caution" will strike the Yangtzepoo ex-residents as being somewhat ironical: it is weeks, even months now, since some of us saw our homes, the war has been virtually over so far as that district is concerned for almost the same length of time, winter is fast approaching with its additional expense, and still we have to potter about in temporary homes or continue to impose on the good nature of friends. We know our homes have been looted and smashed, we know that there are still "technical difficulties" (did I say ironical?) to be overcome, but we have shown a patience and a regard for the position of those in authority which is a lesson to all the residents in the Hungjao Road district.

But how long is this to be kept up? We feel sure that when the dwellers in the out-lying Western districts make themselves sufficiently vocal, which, judging by the last few days, is likely to happen long before the three months limit which we have endured, they will be allowed to return to their homes. We people from the Eastern district have done all that the authorities could expect us to do, nothing less, but now we want to go home, and the sooner the better.

JOB.

Shanghai, Nov. 12.

QUALIFIED ARCHITECTS

Range of Choice

To the Editor of the
"NORTH-CHINA DAILY NEWS"

SIR,—I am interested in reading the letter from the Fellow of the Royal Institute of British Architects in your columns to-day. I agree with him when he says that many contractors, even real estate men, have posed often as "Architects." But he is wrong in saying that only those holding qualifications and degrees from the Royal Institute of British Architects, American Institute of Architects and Les Beaux Arts (apparently a mistake for Ecole des Beaux Arts in Paris) should be considered as architects. There are also those who hold the Diplome par le Gouvernment Francais and degrees from American universities. It must also be remembered that the American Institute of Architects elects architects to membership but never gives degrees. And, unlike the R.I.B.A., only American citizens are eligible for membership in the A.I.A.

There are in Shanghai alone Chinese architects who are returned students from America, England, Germany and France, with some 30 of them holding American universities' degrees in architecture. There are also those that belong to the R.I.B.A. and hold the Diplome par le Gouvernment Francais. The American returned architects come from Yale, Pennsylvania, Columbia, Michigan, Missouri, Massachussetts Institute of Technology, Carnegie Tech and the Beaux Arts School in New York. They are fully qualified architects, although not members of the A.I.A. There is no doctorate degree for architecture given in any of the American universities, but architects of high standing, be they foreign or American, are elected into honorary societies like Sigma X and Tau Sigma Delta, to which several Chinese architects belong. Taking into account of these some 30 Chinese in the profession, it is erroneous to say "that out of nearly 100 listed as architects, the result (of picking out fully qualified ones) is infinitesimal."

We architects should free ourselves from the prejudice that those who do not hold degrees in architecture are not and cannot be as good as we. It is only necessary to mention two of the foremost architects in America, Charles Z. Klauder and the late Bertram Goodhue, who never went to any school of architecture. The greatest world exponent of modern architecture, Frank Lloyd Wright is another instance. These men have shown such an exceedingly high standard of artistry and vision that their work has become an inspiration to their fellow professionals. Looking at their work, we architects should feel ashamed of our hollow degrees and high-sounding affiliations. Come to think of it, weren't all the architects during the Renaissance no more than mere craftsmen, although some were painters?

B. CHIH CHEN.
Master in Architecture
University of Pennsylvania.

Shanghai, Nov. 12.

DISCOVERY BECOMES A TRAINING SHIP

The famous exploration ship Discovery was recently received by the Duke of Kent from the Colonial Office on behalf of the Boy Scouts Association. The picture shows the Duke (centre) at the handing over. Beside him is Lord Baden-Powell, the Chief Scout.

Sixty Years Ago

FROM THE "NORTH-CHINA DAILY NEWS," OF NOVEMBER 13, 1877.

We hear it reported that Sir Brooke Robertson has been appointed Consul-General at Shanghai. The creation of the new post would seem to imply that the proposed fusion of the legal and consular functions has been definitely abandoned; and may possibly have the further advantage of facilitating a settlement of the Hongkong Blockade question, in which Lord Carnarvon and Sir Brooke took such divergent views.

The Municipal Council decline the proposal of the Margary Memorial Committee to erect the cross within the railing of the Reserve Garden, on the plea that the ground was surrendered "for purposes of a garden and no other," and that they would therefore be exceeding their power if they consented to the project. We cannot but think that, with the best intention no doubt of avoiding complications, the Council are straining the argument very far. What was intended was that the land should not be built over with houses—the fact of a monument, or a dozen monuments or statues, being erected on the ground would not make it the less a garden. The assent of the French Municipal Council to the proposed line of the Yangkingpang and to the proposed rate of pay to the Surgeons of the Lock Hospital, was recorded. A letter was also read from Admiral Ryder, warmly supporting the action taken by the Council in this respect, and promising to endeavour to obtain from the British Government an annual grant towards the expenses incurred.

RELIEF FUND FOR CHINA

British Women's Association Invited to Help

The chairman of the British Women's Association has received from Mrs. E. M. Gull a letter dated London, Oct. 3 and running as follows:

You have, I feel sure, already read a full summary cabled by Reuter of the appeal for funds for the relief of distress in China which was published yesterday in London. I enclose a copy of the Appeal as issued to the Press by the Red Cross Society on behalf of itself and the other two organizations concerned—the China Association, which took the lead in the matter, and the Conference of British Missionary Societies. You will see that I am one of the signatories of the Appeal, request for my signature being based on the principle that the B.W.A. would almost certainly be taking an active part in any relief work and should therefore be linked both with the organization that has been constituted here and the one that is being formed in China under the Presidency of our Ambassador and the Vice-Presidency of the Governor of Hongkong.

Whether this principle will be given effect in Shanghai, is, of course, for those who are dealing with the matter there to decide.

I write at once, however, to say that I shall be glad to act, if you so desire, as a liaison between the B.W.A., and the Fund.

With a vivid recollection of the truly admirable work the B.W.A. (through its Social Service Board) performed during past critical times in Shanghai, I shall indeed be very ready to do all in my power to help at this juncture.

With my very sincere sympathy and best wishes (sd.) BEATRIX MANICO GULL.

SOLUTION OF LONDON PUZZLE No. 1360

D	O	W	N	I	N	T	H	E	M	O	U	T	H
E		I		B		O		F		G		O	V
N	U	L	L	I	F	Y		F	O	R	T	U	N	E
O		F		S		D		I		E		G		R
T	A	R	T		G	O	R	G	E		W	H	I	M
E		E		D		G	A	Y		M		E		I
D	O	D	G	E	R		U		P	E	N	N	O	N
				C	I	R	C	U	I	T				
R	E	D	C	A	P		O		G	R	A	V	E	R
E		A		Y		H	U	B		E		E		E
M	A	R	K		M	O	S	U	L		S	N	A	G
I		R		A		R		T		F		O		U
S	W	A	G	G	E	R		T	R	A	M	M	E	L
S		C		R		O		O		R		E		A
	S	Q	U	A	D	R	O	N	L	E	A	D	E	R

FROM DAY TO DAY

The third War Services Corps formed by Hunanese women arrived in Nanking on Thursday, says a report to the "Lih Pao."

Sunday morning, November 14, at 11 in community Church. Annual International Friendship service. An impressive processional of your people of many nations. Mr. Luccock's theme: "Caesar's Due, and God's." One of the most difficult but necessary approaches to the problem of peace. Special and appropriate music. The entire service will be directed and dedicated to international understanding and goodwill. But it will be realistic in its presentation. All are welcome.

The National Chinan University, whose buildings in Chenju were severely damaged by Japanese gunfire and which has been carrying on in temporary premises in the International Settlement, will be removed to Nanchang permanently, states a dispatch to the "Ta Kung Pao." Mr. Tu Tso-chow, a high administrative officer of the college, arrived in the Kiangsi provincial capital on November 9 to make preparations for the transfer.

Postponed from Thursday night due to the then disquieting situation in that section of the French Concession, the premiere of "Carmen" is to be held to-night at eight at the Shanghai Opera House, Canidrome Ballroom.

The Chamber of Commerce in Shanghai sent a circular notice to various trade guilds yesterday, calling on them to urge all legimate organizations formed by business and industrial interests and by the civic populace not to alter their original constitution or suspend their work, says a report to the "Sin Wen Pao." No change should be made without orders from the superior authorities, the communication declares, no matter how the military situation will develop.

The annual observance of the Week of Prayer and World Fellowship by the World's Young Men's and Young Women's Christian Associations and the World Student Christian Federation begins on Sunday November 14. During this week Associations in more than 60 countries unite their thoughts and prayers around the theme "Looking to Jesus." In Shanghai, special plans have been made for this week. On Sunday November 14, at 2.30 o'clock, a joint Church service will be held at the German Church, Avenue Haig. Members of the Foreign Y.M.C.A., the Navy Y.M.C.A. and the International Branch Y.W.C.A. who understand Chinese, are also cordially invited to attend, as well as the members of the Christian community in general.

LONDON CROSS WORD No. 1361

(By Arrangement with the "Daily Telegraph.")

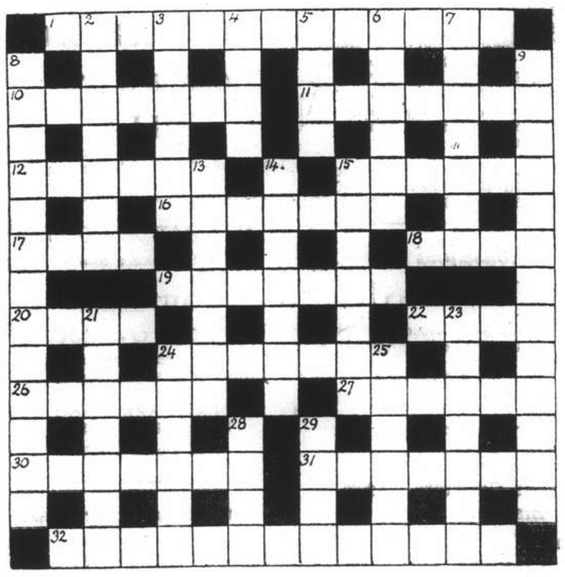

ACROSS

1 Even without its art colour it would still describe no monochrome
10 Systematic
11 What he is keen on is no business of his
12 "And my imaginations are as foul as——'s stithy" ("Hamlet")
15 Vegetable
16 "In tears" seems almost an apt anagram
17 No, the potman in Tudor days was not dismissed when he got this
18 An ingredient of Irish stew
19 "Last scene of all that ends this —— eventful history is second childishness" ("As You Like It")
20 Birds
22 Port is easily carried with this
24 One would not have expected him to be able to make ladders
26 In two words also might otherwise divided be an ocean movement (two words)
27 Rough material to contain one of 30 across
30 Town of France
31 Town of Persia
32 What might be a first bid at auction has another meaning for the better (two words)

DOWN

2 A nice gal transformed for the better
3 Oriental sword
4 Artists often draw this bit of Ireland
5 The beer is upset in this vault
6 One nearer than Neptune
7 A sling lady?
8 Apparently the man who grubstakes a partner on certain terms
9 It is attractive crowding round the sheriff's party
13 It is only momentum that keeps a car going in this
14 Reptiles
15 In confusion
21 This may mean brief occupation for barristers
23 A sword-belt of old
24 "Idlers" (anag.)
25 This little English river is different beheaded
28 Wine
29 One of the deer family

L. MOORE & CO. LTD.

Established in Shanghai 1874 — *Incorporated in Hongkong*

Auctioneers, Adjusters and Piece Goods Experts

STORAGE TERMS ON APPLICATION — *Branch Office:* TOPLIS & HARDING

88 MUSEUM ROAD, SHANGHAI

In Main Salesroom—Now On View

To-day, Saturday, November 13, 1937, at 9.30 a.m.

Tientsin and Axminster carpets, rugs, upholstered double spring couches and arm chairs, day beds, gold and silver watches, brooches, earrings, watch chains, binoculars, field glasses, gramophones, loud speaker, perambulators, medical instrument cabinet, medicine chests, ice chests, flower stands, mirrors, photograph studio equipment, **modern style dining room suites,** sideboards, cellarettes, dining tables, dining chairs, drawing room suite, writing desks, filing cabinets, bookcases, **modern style bedroom suites,** wardrobes, dressing tables, chest of drawers, night tables, centre tables, chairs, stools, iron and wooden bedsteads, mattresses, camel hair blanket, kitchen tables, cupboards, heating stoves, lawn mower, tennis set, dinner and tea crockery, glass ware, lamps, vases, curios, ornaments, books, magazines, pictures, oil paintings, pewter ware, blackwood side tables and stools, golf clubs, exercisers, curtains, cushions, etc., also

3 **Persian design carpets**
1 **Remler 4-tube radio receiver 110-220 volts**
2 **"Crossley" 5-tube radio receivers 110-220V.**
1 **Moutrie Piano, 2 Underwood typewriters, 1 Beer cooler**
1 **Stewart Warner electric refrigerator, 1 Servel refrigerator**
1 **Singer treadle sewing machine, 1 electric vacuum cleaner**
1 **11 x 14 photostate camera with stand covers, plate holders and accessories**
1 **"Kodak" gas-heated motor-driven drying machine**
1 **"Arrow" electrically heated drying machine 220 volts, with thermometer**
Studio spotlights, floodlights, etc.

At No. 217 Route Delastre, House No. 4

On Monday, November 15, 1937, at 10 a.m.

Household Furniture, Refrigerator, Radio, Typewriter, etc.

Tientsin carpet, rugs, pictures, mirror, folding card table, teakwood writing table, desk chairs, tapestry upholstered couch and arm chairs, screen, gramophone, records, table lamps, modern style sideboard, dining table, dining chairs, glass ware cabinet, glass ware, crockery, utensils, modern style mirror door wardrobe, mirror back dressing table, night tables, chairs, silk covered arm chair, double bedstead, kapoc mattress, blankets, linen, book cabinet, books, wardrobe trunks, light fittings etc., also.

1 **"Columbia" portable radio, 4-tube**
1 **"Remington" portable typewriter**
1 **"Electrolux" gas refrigerator**

NOW ON VIEW

Due to existing conditions we have to request all purchasers to pay cash in full on the fall of the hammer.

You can have these lustrous waves too, if you "perm" your hair the **SUPERMARKS** way.

Supermarks oil system operates without electricity or machines, yet gives you lasting curls and waves that are proof against any weather.

MARKS BEAUTY PARLOUR
1155 Bubbling Well Road
Telephone 33922

TOYO MURAKAMI'S

Artistic and Attractive

X'mas Cards

$1.80, $2.40 and $3 per dozen

270 KIANGSE ROAD

NEILSON'S

Very Popular and Always Delicious

Canadian Chocolates

The first autumn consignment of these excellent chocolates has reached us, fresh and tasty as ever.

From **$3.25** per lb. up

Assorted Chocolate Bars Macaroon, Burnt Almond, Jersey Milk, Toffee Milk, Jersey Nut, Ginger Fruit, etc.

25 cts. each

WATSON'S

71 Nanking Road
1175 Bubbling Well Road — 965 Avenue Joffre

Player's

CLIPPER

Cigarettes

Each mile you drive with CLIPPER is a mile of keen delight!

"Fresh from England!"

PLAIN OR CORK-TIPPED

EFA-29

Leave Winter Outside

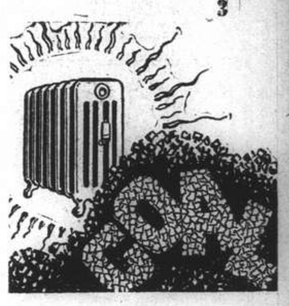

SHANGHAI, SATURDAY, NOVEMBER 13, 1937

Electro-Vapour

RADIATORS

BENHAM & SONS, LTD., LONDON

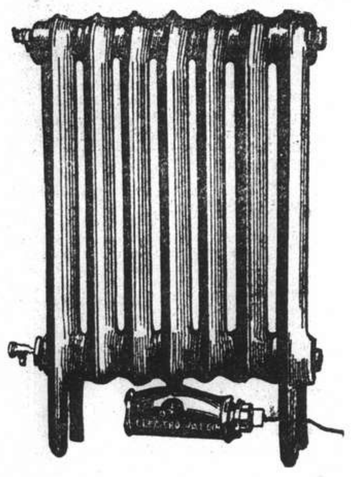

The Coil Pattern

Capacities :—

900 to 4,000 cub. ft.

Also fitted with

N. P. Towel Rails

Particulars and Prices on application to:

WILLIAM JACKS AND COMPANY

Telephone No. 11479 51 Hongkong Road

Telegraphic: "LIMPETS, SHANGHAI"

COAL-HEATING STOVES

For Hard or Soft Coal

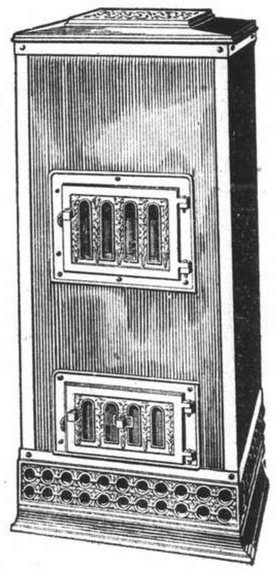

No. 22

Air-Circulating Stove

MUSTARD & CO., LIMITED

161 MUSEUM ROAD

TELEPHONE 15406

GETTING THE HOUSE WARMED UP

Heating Problems Solved for Shanghai Consumers

Shanghai needs cheering up at this particular time and one of the greatest sources of cheer at this juncture is a genial warmth, whether supplied by central heating or the glowing grate—preferably both! To keep up the good old morale these nippy days it is comforting to be able to rely upon Old King Coal and his resources, which include stoves and stokers.

There is a curious effect of the discomfort of cold. The cold may not be extreme, one may not be actually suffering from the chill, but if the temperature of the house is so low that one thinks with pleasure of going to bed to keep warm, then it is sure that one's mental faculties as well as physical are slowed down and a sort of intellectual numbness ensues which is anything but pleasing to oneself or one's friends. So in order to be at the top of one's form it is necessary to make sure that your house and your office are properly heated, not overheated so as to be stuffy but with sufficient warmth so that brains, as well as bodies are not congealed.

Thrift and economy are virtues which we shall all be practising this winter but stinginess is quite another thing and a parsimony policy with reference to heating is ridiculously short-sighted for this not only brings discomfort.

"Electro-Vapour" Radiators

A heating device which successfully combines the best points of electric heaters and central heating installations is now available in Shanghai through Messrs William Jacks and Company, sole agents for China for Benham's "Electro-Vapour" Radiators. Similar in appearance to an ordinary central heating radiator, the "Electro-Vapour" Radiator is non-luminous, eliminates the risk of fire and is said to be both effective and economical.

This metal radiator has a small vapourising chamber in which is fixed an electric element, simply and cheaply replaced, and is also fitted with a small water filler and safety valve. The power is so designed that the whole surface has a pleasant radiant temperature similar to central heating. Hardly any pressure is generated inside the radiator and re-charging with water is required only about once a year.

The "Electro-Vapour" Radiator is made in various standard sizes to suit the smaller sizes of rooms, larger rooms requiring two or possibly even three radiators. They may also be used to supplement the heat of a fireplace. This form of radiator is very satisfactory for halls and bathrooms, bedrooms and any place where intermittent heat is required. Specially designed "Electro-Vapour" Radiators are made for linen rooms and cupboards which can be kept dry and airy with an extremely low consumption of electric current. As this radiator is non-luminous there is no danger from fire and it is also foolproof against accident.

Scientific Stoves

There are many houses and other buildings in Shanghai where stoves meet requirements for heating as no other warmth-producing agencies can do and Messrs Mustard and Company have lines of stoves which are scientifically constructed to give the best possible service with the least cost for fuel.

Take, for example, the Mustard Stove Cabinet. It heats by circulation and not by radiation, like the average stove. The cold air is drawn through the holes at the base, is heated between the fire-pot and the walls of the cabinet, passes out through the top grating, is distributed evenly through the room or hall, and in the latter will assist in heating the surrounding rooms. In appearance this stove has a dignified air, the cabinet being of blue-black planished steel with heavily nickeled doors, top grating and edges. Its shape is appropriate for its name and it is very compact.

Another of the Mustard stoves is the Acme square stove, also very trim and trig in its outlines. This meets the demand for an all cast iron stove with modern features and at a reasonable price. The design of the stove was intentionally kept plain and free from ornamentation and its simplicity gives it a quiet dignity and renders it unobtrusive, albeit one of the most important items of household furnishing. The doors and top are heavily nickel-plated and the remainder of the stove is black. The Acme stove is recommended as an exceptionally good heater and its self-feeding attachment, together with its indirect draft construction, requires much less attention than the ordinary stove of direct draft.

Hongay Coal Supply

When one casually calls up the Hongay Sales and nonchalantly orders a ton or more of coal, "and delivered right away, please. I must have it this morning," one little realizes how much labour has been involved in granting this request and what forethought has been expended to enable the firm to meet this request promptly.

This year, naturally, has been particularly difficult, the Director stated, and it has been a real achievement to have the coal here ready to meet these first chilly days. It was implied that if those who grumble because they have to pay higher prices for coal this year would take the trouble to investigate the actual cost of bringing this fuel to Shanghai they would see that the advance only represents the extra transportation expense, strictly computed. Messrs Hongay Sales, Ltd. is particularly well circumstanced to meet the exigencies of the present situation for it is the sole agent for the Societe Francaise des Charbonnages du Tonkin, and that is a tremendous organization. French Indo-China is the main source of anthracite fuel in the Far East and the deposits are all situated in

HONGAY COAL

HONGAY SALES LTD.

(PIERRE H. DUPUY)

Sole Agents for Société Francaise des Charbonnages du Tonkin, at Hongay (French Indo-China)

Clean, Smokeless, Dustless

MAXIMUM HEAT RETURN

MINIMUM ASHES

BEST ANTHRACITE

for SALAMANDRE, ARCOLA JUNKERS *and* OTHER STOVES

668 Szechuen Road Telephone 13042

COKE

A Better Substitute for Anthracite and Coal

SMOKELESS and ODOURLESS

CLEAN — CHEAP

	Per ton
For Arcolas, Junker	
Coke Cobbles . . .	$28
For Boilers. Steam-heating	
Screened Coke . . .	$28
Unscreened Coke . .	$26
For Open Fires, Stoves	
Screened Coke . . .	$28
Coke Cobbles . . .	$28

(Prices including delivery)

SHANGHAI COKE COMPANY

Sole Distributors for SHANGHAI GAS COMPANY

715 Yu Ya Ching Road Telephones: 92598, 91294

KAMINSKY BROS. COAL CORP. ESTABLISHED 1935

KAMINSKY BROS. COAL CORP.

General Coal Agencies

75 Route Pere Robert Tels. 75779 and 76129

Offers you

Hard and Soft Coal and Slack

of different quality at market prices. BRIQUETTES from our own factory. Large stock on hand for various requirements.

We serve your coal needs with

SATISFACTION, SAVINGS AND SPEED

Best Quality Guaranteed

Free and immediate delivery on our own trucks in all parts of International Settlement and Concession.

x3946

Getting the House Warmed Up

(Continued)

Tonkin, near the picturesque Baie d'Along.

The coalfield of Along Bay was established as a concession in 1886 and a company with a capital of frs. 4,000,000 was formed in 1888. The preparation of the equipment for the mines took some years and the production was kept low for a number of years after work started but now the collieries have begun an expansion which ranks them amongst the biggest mines in the Far East.

The Hongay mines are the oldest in the coal district and have by far the largest concession with rich coal seams and a very up-to-date process of mining. Over 100 Europeans are employed at Hongay Mines and 20,000 Tonkinese coolies.

In addition to the standard grades of coal these mines can supply any size of coal specially screened and prepared to suit special purposes. The Hongay briquettes are well known all over the Far East for commercial and household uses, the anthracite eggs being a perfect fuel for open grate fires.

Kaminsky—Coal

Established in 1935, the Kaminsky Brothers Coal Corporation has already achieved an enviable reputation for itself as a general coal agency immediately accessible not only for the man of large business interests but also for the housekeeper who only knows that she must have fuel before the next day.

Hard and soft coal and slack are all handled by this efficient firm and in all different qualities so that a grade for practically any purpose is quickly available and available, too, at the best market prices. Even in these difficult days the Kaminsky Brothers promise free and immediate delivery, by their own trucks, to all parts of the International Settlement and French Concession, and this is a big consideration when a sudden cold snap arises or an unexpected scarcity of fuel is discovered.

Briquettes which burn with an even heat and without smoke, invaluable qualities both for commercial and household purposes, are one of the specialities of this firm and are manufactured in its own factory so that supplies can be made to suit the particular requirements of any large purchaser. The convenience of trading with the Kaminsky Brothers Coal Corporation will readily be seen for its large godowns and factory are within easy reach and deliveries are a matter of a very short time.

The management of this Corporation take pride in the quality of the coal which they offer to the public and state that they will guarantee their products to be of the best quality obtainable and to be precisely as represented.

Automatic Stokers

Those who have gone on tours of great steamers are always particularly impressed by the work of the stokers who toil so cruelly to feed the blazing furnaces. Even when the work is not so taxing a stoker's lot is certainly "not a pleasant one" and even the domestic "furnace man" is not to be envied. All too often the amount of coal supplied is a variable quantity and the heat supplied is erratic.

Not only is it easier, but it is far more economical to install Bauman's Automatic Mechanical Stokers which Mr. Bauman promises will cut coat bills by from 40 to 60 per cent. These iron stokers are used both for private residences and also for large factories and have been installed for all manner of boilers from the small Arcola systems to the huge marine boilers, and Mr. Bauman, who is an expert on the subjects of heating and boiler engineering has installed these with notable success.

These automatic stokers are made right here in China by foreign engineers and fitters who are most scientifically trained and who not only understand the principles of mechanical stoking but are right here on the spot so that they can grasp the requirements of the local business man and provide for his needs. Another great advantage in this is that this intelligent service is prompt and a service which knows instantly just what is required. Having a local factory, too, makes it possible to secure whatever spare parts may be needed as soon as the necessity for them is observed, another great advantage in securing a made-at-home article.

Heating systems of any sort which are out of order will be put right by this same firm and may be repaired as well. Attention is called to the fact that boilers and heating system cleaned with proper chemicals are assured better heat and longer life.

Shanghai Coke Company

Even so useful and important a commodity as coal, the "black diamond" can have its disadvantages, as those of us in Shanghai who are continually discovering black smudges on our faces must admit. Also that coal has a sulphuric content is patent to those who suffer the fumes from some grades of this fuel. There are many ways to remove these annoying by-products and one of the most successful results in coke—a coal in which the volatile portion has been expelled by heating.

The advantages of coke over ordinary coal are more than esthetic, although its freedom from smut and disagreeable odour would be enough to establish its claim to consideration; but the sulphur clouds which vitiate the atmosphere when some forms of coal are used are not only unpleasant but are distinctly unhealthy and cause genuine deterioration of property, the sulphuric acid eating into metal and paint.

Coke, moreover, possesses a very positive advantage in that it burns with a very even temperature and it is not necessary to introduce aeration in order to keep it burning as desired. This quality is particularly useful in manufactories and wherever it is necessary to control the amount of heat. Investigation into the utility of coke will prove rewarding.

Save Coal!

My automatic Mechanical

STOKERS

will cut your Coal Bills

by 40 to 60%

My stokers in a large factory

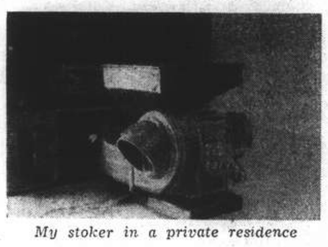

My stoker in a private residence

I have installed several hundred stokers to all kinds of boilers beginning with ARCOLAS in small residences and ending with HUGE MARINE BOILERS.

The saving in coal costs registered is: Private residences up to 80%, Apartment Buildings:—40 to 60%, Factories and other industries up to 55%.

BOILER EFFICIENCY has been increased in all instances by at least 30%.

My stokers are made in my own factory by expert foreign engineers and fitters.

Service and spare parts are available at a minute's notice.

The stoker and minimum saving will be guaranteed.

THE INVESTMENT IN MY STOKERS IS USUALLY RECOVERED WITHIN 6 MONTHS.

Easy terms of payment may be arranged.

BOILER AND HEATING SYSTEM REPAIR SERVICE

Carl A. Bauman, B.Sc.

Heating and Boiler Engineer

Engineering and Iron Works

Office: 133 Yuen Ming Yuen Road

Telephone 12770

The

PRICE of COAL

is increased by

50%

this winter while

ELECTRICITY

remains

UNCHANGED

YOUR obvious choice is

Magicoal Plus Fires

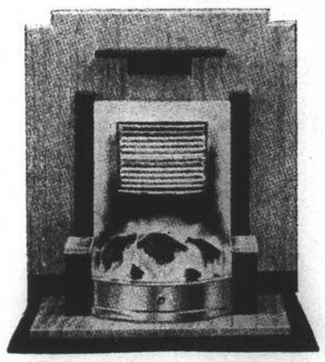

HEAVY PRICE REDUCTIONS

INNISS & RIDDLE (China) Ltd.

(Incorporated under the Hongkong Ordinances)

34 Yuen Ming Yuen Road

Telephones: 16237-8-9

BOOKINGS
FROM
SHANGHAI
TO ANY DESTINATION

VIA SUEZ, PACIFIC, SIBERIA OR AUSTRALIA

IF NOT CONVENIENT TO VISIT OUR OFFICE WE SHALL BE PLEASED TO SEND A REPRESENTATIVE TO DISCUSS ANY PROPOSED JOURNEY

THOS. COOK & SON, LTD.

119 Nanking Road Telephone 15335

FORMAL OPENING

VAN'S BEE-HIVE

To-night, November 13, 1937

The Biggest Little Dance Floor in Shanghai with the Snappiest Little Band

Van's Bee-Hive Masters will keep you on the go!
Van's excellent wines, spirits, beer will flow!
Van's good food....in all....you know!
Van's Bee-Hive is informal, don't you know.

So follow the crowd and visit Van's Bee-Hive

IMPORTANT NOTICE:

BRING YOUR OWN DANCE PARTNERS

Same Address: VAN'S DUTCH VILLAGE INN

15 LOVE LANE

x3796

GRIGORIEFF & Co., Ltd.

(Incorporated under the Hongkong Ordinances)

860-864 Ave. Joffre Telephone 72923

GENTLEMEN

Owing to the favourable rate of the French Franc we are able to offer you

10,000 French Pure Silk NECKTIES

at the amazingly low price of

$4.75 . . . . . Formerly $10

Essentially English TRICOT SUIT

$65 (including making) Formerly $125

KAILAN MINING ADMINISTRATION

has sailings from

SHANGHAI to CHINWANGTAO

DIRECT

All reservations for passenger accommodation should be made at the

KAILAN MINING ADMINISTRATION

SHIPPING OFFICE

Third Floor, Hongkong and Shanghai Bank Building, 12 The Bund, Entrance Foochow Road, Tel. 11070

"The Winter's Tale"

How about that extra plug you need?

With the approach of the cold weather you usually find that nearly every room needs an extra plug and when did you have your Electrical Heaters — Wiring overhauled last?

Neglect means Current wastage.

We shall be pleased to undertake this work at minimum cost.

R. E. LINNESTAD

Electrical Engineer

149 Yuen Ming Yuen Road
Telephones 18442/3

10613

PHOTO COPY SPECIALISTS
ACME-PHOTO
318 HAMILTON HOUSE TEL. 11811

OLD TOYS

for the

ROTARY TOY HOSPITAL

urgently required

Telephone 34220

for collection

70050

TAYLOR TAXI

THE *Good Things* OF LIFE COME FROM THE GOOD EARTH

WHEN you stop to consider that Old Quaker American whiskey is produced from only choice, golden American grains, the finest grown, you realize why millions of users obtain the utmost enjoyment from its rich, smooth quality. If you would like to know how to make delectable mixed drinks, send for a free copy of the Old Quaker "Merry Mixer" to Schenley, Empire State Building, New York, U. S. A.

SCHENLEY'S
OLD QUAKER

© Schenley International Corp., New York, U. S. A.

THE FRIENDLY AMERICAN WHISKEY

W. A. ADAMS & COMPANY, *Sole Agents*

51 Carjon Road Telephone 18210

Tel: 18500 Hours 10-12

Dr. C. P. RAKUSEN

Member
American Optometric Association
Beta Sigma Kappa Honor Fraternity
International Optical League
Better Vision Institute
N. Y. State Optometric Association
Brooklyn Optometric Association
Post Graduate Eye Institute
Phi Theta Upsilon Honor Fraternity
American College of Orthoptists
Fellow Institute of British Optometrists

(Specialising Exclusively: Eyesight, and Ocular Muscle Anomalies)

OPTOMETRISTS

250 NANKING ROAD

Largest, Most Modern, Best-equipped

T. MACDONALD & CO.

FUNERAL UNDERTAKERS

Telephone 30466

All Kinds of Monuments in Stock

1076 SINZA ROAD

T. MACDONALD & CO.

農場 麗園

GRADE "A" (T.T.) MILK

We Supply Milk

to

S.M.C. Schools, Hospitals, Nursing Homes, etc.

Quart — 60 Cents
Pint — 33 Cents
½ Pint — 18 Cents

LIYUEN DAIRY FARM

Temporary Address
Opposite House No. 77
Tunsin Road

Tel. No. 22169

NORTH-CHINA DAILY NEWS

Single copies 10 cents

Shanghai delivery	per annum	$24
China, Korea and Japan	"	$32
Hongkong and Macao	"	$57
Postal Union Countries	"	$105

NORTH-CHINA HERALD

EVERY WEDNESDAY

Weekly Edition of the North-China Daily News
Single copies 40 cents

Shanghai delivery	per annum	$18
China Japan and Korea	"	$18
Hongkong and Macao	"	$21
Postal Union Countries	"	$28

North-China Daily News & Herald Ltd.
(Incorporated in Hongkong)
Reg. Office: North-China Building, Shanghai
Telegrams: Herald Shanghai
F.O. Box 707 Telephone 11055
Letters should be addressed to the Secretary, North-China Daily News & Herald, Ltd., to whom all remittances should be made payable.

All Announcement in this column are charged at the rate of $3 per insertion.

BIRTH

DUFF.—On November 12, 1937, at the Country Hospital, Shanghai, to the wife of W. A. H. Duff, a daughter. 10773

DEATH

STEPHENS.—On November 11, 1937, in Shanghai, PHILIP PEMBROKE STEPHENS, aged 34 years, Special Correspondent of the London Daily Telegraph. Removed to the parlours of the International Funeral Directors, 207 Kiaochow Road. Funeral arrangements will be announced later.

IN MEMORIAM

SHERIDAN.—In ever-loving memory of JOHN JAMES. November 13, 1936.

SULLIVAN.—In loving memory of my dear son CHARLES ARTHUR and our dear brother, who passed away on November 13, 1934. x3943

IMPARTIAL NOT NEUTRAL

AN UNFORTUNATE AFFAIR

The Duke of Windsor's desire to observe Armistice Day at the service held in St. George's Church, in Paris, has led to a most unfortunate incident. It is alleged that the Duke did not attend the service because of reports to the effect that Canon Dart had expressed his disapproval. That appears to be correct, for while the Canon apologizes to the Duke, he also regrets the misunderstanding caused by the unauthorized publication of a statement that he did not want the Duke to attend the service. It is clear then that Canon Dart had expressed such disapproval as was reported, and the Duke of Windsor took the only dignified step possible, by not attending the service. The "Paris Midi" adds very considerably to the story, by a report,—which it is reasonable in the circumstances to believe is correct,—of the contents of the message the Canon is alleged to have sent to the Duke. It is said that the cleric explained that he had the highest esteem for the Duke's own deeds during the Great War and the profoundest respect for his good works since, but the attitude of the Anglican Church on the question of the marriage of divorced persons admitted of no compromise. If the Duke, he is reported to have added, would come to his church as the Duke of Windsor, and former occupant of the throne, he would have him shown a place of honour, but would refuse to speak to him. It was hoped that when the Duke had passed through the trying ordeal of nearly a year ago he would be allowed to live his life in peace. In certain respects his own procedure has invited a degree of publicity, some of which has not been of the happiest. Nevertheless it was inspired by a very real desire to be of service to the world, a wish which may be thwarted by circumstances not entirely within his control. As a participant in the Great War, desirous of paying tribute to those of his comrades with whom he served, and who paid the supreme price of loyalty, it is clear he should have been allowed to attend the service as any other son of the Church, and the question of showing him to a place of honour need not necessarily have arisen.

With that the position of the Duke in this unhappy affair may be left. There still arises the question of the behaviour of individual priests of the Church of England with regard to the remarriage of divorced persons, which the Canon undoubtedly had in his mind. The attitude of the Church is very clear. It is opposed to such remarriage, and in the main will refuse to assist at such services, though the decision to do so or not is left to the discretion of the individual priest. A great deal may be said for the attitude which the Church has adopted, and some authority quoted for its stand, though the law of divorce as enunciated by its Founder was expressed in few words and these, according to the "Encyclopaedia Britannica," "by no means of agreed interpretation," but it has to be remembered that the Church of England administered its divorce law through the ecclesiastical courts until as late as 1857. The attitude of the Church itself has varied on the subject of subsequent remarriage, for in Lord Northampton's case in the reign of Edward VI pronouncement in favour of remarriage was made, though this was subsequently reversed in Queen Elizabeth's reign by the judgment in the Foljambe case, where it was laid down that a marriage validly contracted could not be dissolved for any cause. It is sufficient then to point out that the Church itself has not been wholly consistent in its attitude on the question, and confusion is all the more confounded by the freedom of decision on the subject of remarriage which still apparently remains in the hands of individual priests.

Canon Dart's action in Paris opens up many unfortunate avenues of speculation. How far is the Church going in this matter? Does it approve of an attitude which extends the disapproval of performing the marriage service for divorced persons to a denial of the services and consolations of the Church to such persons? If it does, it amounts to excommunication pure and simple, not by the official action of the church as a whole, but at the individual discretion of the clerics in authority. That would amount to a pitiless illiberality repugnant to most right thinking people. Most people will prefer to think that now the Church has made its point over the unhappy affair of last year, the matter might be allowed to die a natural death. The Church, however, may feel it to be its duty to insist upon the attitude it has adopted, on all and every occasion. If as a whole it does not, it is clear that some individuals are of that opinion, and by their actions they are giving rise to a great deal of anxiety. The remedy seems to be for the Church to pass such legislation definitely establishing the duty of its servants in this matter, ordering them not to perform such services and providing for disciplinary action in the event of such prohibition being defied. To do so might do some damage to the Church, but at least its stand would be perfectly clear, and the possibility of subsequent criticism removed, for as matters stand at the moment such unhappy incidents as that under review may be repeated, to no particular good of the Church, but to the undoubted exasperation of the many who have to suffer under this very invidious state of affairs.

GENERAL MATSUI'S STATEMENT

General Matsui appears to have fluttered some dovecotes by an interview which he gave on November 11 to certain foreign agency correspondents. The text of one version of that interview was available here but it was not published in these columns because there was some doubt regarding the responsibility taken for its general tenor. Meanwhile fleet-footed rumour has given rise to certain apprehensions regarding General Matsui's intentions toward the International Settlement. Obviously a statement alleged to have been made to press correspondents would not be the channel by which General Matsui would normally convey expressions of opinion or desires to the responsible authorities here. It may be assumed that he has means for making the necessary contacts and it also assumed that he is well aware of the position of the Settlement and the interests which are therein represented. Certainly there seems to be no indication that either Washington or London is inclined to distrust the ordinary diplomatic means of ascertaining his views. No sign of a lack of readiness to co-operate with him in his difficult task has been forthcoming. Until something of a really authoritative character emerges prudent folk will hold their breath to cool their porridge.

PEMBROKE STEPHENS

His colleagues of the press and all with whom he came in contact here in Shanghai have been grievously distressed and shocked by the sad accident which resulted in the death of Mr. Philip Pembroke Stephens, the special correspondent of the "Daily Telegraph and Morning Post." Mr. Stephens was one of the first of special British correspondents to arrive here for the Sino-Japanese hostilities. His alert brain, his attractive personality, his outspoken frankness and his utter fearlessness in the discharge of his duties as in his expression of opinions, endeared him to everyone. Journalism was in his blood for his father was a member of the staff of "The Times" and his recent work in Abyssinia and Spain had given him an experience which showed itself in the crispness of his despatches, as in the workmanlike manner of the activities necessary to their production. His death derived directly from the keenness which marked all his work. It emphasizes the risks which are inseparable from the special correspondent's life if he is bent on being a faithful chronicler of events. Stephens was of the modern school as all journalists are at one time of their lives. He adorned that school and its members as well as those who have had to graduate somewhat earlier will deeply regret his loss and desire to tender their sincere condolences to his family and to the great paper which he so well represented.

A BRILLIANT SUCCESS

It is difficult to express in sufficiently glowing terms the admiration which the whole community feels for the International Committee which, in co-operation with the Japanese and Chinese authorities, has been wonderfully successful with its supervision of the reserved area in Nantao. When Father Jacquinot and his colleagues showed that nothing would deter them from pressing their neutralization scheme on the responsible parties, it was hoped that their persistence would be rewarded, but sad experience impelled caution in giving that hope too free a rein. The developments arising from the struggle in Nantao where the Japanese forces were seeking to dislodge a remnant of the Chinese defenders made it appear almost impossible for the Committee to expect that the reserved area would escape violation. The agreement held. As the statement issued shows, all three parties adhered to it and carried out their respective parts of the bargain. The area was resorted to by over 100,000 refugees and the members of the Committee assiduously patrolled it spreading confidence by their presence and encouragement. The danger of their task is illustrated by the fact that some of them had narrow escapes. Father Jacquinot himself had his cassock torn by a stray splinter. The Japanese as attackers showed themselves specially alert in keeping in touch with the Committee and their fire was directed with due consideration so that the reserved area was unscathed. There is more than a local value in this remarkable achievement. Does it not show that, given goodwill such as that which the Committee and the two authorities were able to mobilize, success can be achieved in limiting the incidence of the major horrors of war to the sparing of non-combatants? It also shows that, even in the most difficult and delicate circumstances produced by the heat of battle, scope is still left for the observance of the laws of humanity and the sanctity of the pledged word. Relief at the misery which those refugees have escaped thanks to the courage of the International Committee and the co-operation which it commanded will be generally recorded, together with an expression of deep gratitude for the splendid example thus set.

THREE MONTHS "HARD"

The demobilization of the Shanghai Volunteer Corps on Nov. 12 marked the completion of exactly three months' active service which has been well and truly performed. A semi-official record of the Corps outlines its activities thus:

The S.V.C. held the NORTH STATION SECTOR from the evening of Aug. 12 until the afternoon of Aug. 18. During that time it suffered three casualties—all bullet wounds.

That portion of the Corps which should have been resting and awaiting their tour of duty in the line were in fact constantly used as escorts for supplies, assisting to quell minor disturbances, Rice Shop guards, Armoured Car patrols and salvage operations North of the Creek.

The Corps was relieved by the Royal Welch Fusiliers at 4.30 p.m. on Aug. 18, and took over Internal Security duties as from 6 a.m. on Aug. 19. Police requirements were met by 7 a.m. at which hour the necessary guards, patrols and reserves at Stations were in position.

From Aug. 19 to Aug. 29 the Armoured Cars, Cavalry and Infantry found 344 posts, guards, escorts and patrols, and reserves at Stations amounting in strength from 6 men to a whole Company.

From Aug. 12 to Aug. 29 the Transport Company operated 2572 separate journeys, and the Signals Company—although most of the work was done by means of 'phone calls—handled 1784 written messages.

Whilst employed on Internal Security duties, the general work comprised Bund and Bridge Posts, street patrols, Armoured Car and Lorry patrols, guards, escorts, the salving of food and other commodities from North of the Creek, evacuation, parties to unload and convoy mails, unloading of timber, etc.; besides such unpleasant and unaccustomed work as the removal of corpses. During this period four more casualties were incurred—two whilst operating North of the Creek, two from shell splinters South of the Creek.

On Aug. 30, the Corps was placed at an hour's notice, except for one section Armoured Cars, two Composite Companies formed from "A" and "B" Bns, elements of No. 3 (Volunteer) Russian Company, the Japanese Company, and the Interpreter Company employed with Foreign Forces. These carried out a modified programme as before.

On Sept. 16 the internal situation was such that a further reduction was possible, the two Composite Companies also being placed at an hour's notice and the Armoured Cars finding night patrols only. This reduced personnel, together with the Russian Detachment, carried on as before until Nov. 12, when it is considered no longer necessary to keep the Headquarters Office open day and night, and the services of such Volunteer personnel as still remain mobilized can be dispensed with.

This succinct record speaks for itself. The Volunteers have earned the warm appreciation of the community and it is to be hoped that they will look back on their "three months' hard" with the satisfaction derived from the knowledge of work well done.

IN PARENTHESIS

All About Russia

WITH reference to the "purges" still going on in Soviet Russia, George Ryan, in the Boston "Herald," perpetrates a good one:—

"The current situation in Russia might be summarized by a paraphrase of an old-time quip: 'He's a great friend of Stalin's, wasn't he?'"

* * *

About This "War" Again

IN PARENTHESIS notes with some dismay the statement by a Chinese official to the effect that the Chinese armies would soon be back again round Shanghai.

We hate to appear inhospitable but we do hope that the Chinese will postpone their proposed visit, for a time at least.

* * *

This War Reporting

DESCRIBING the shooting down of an aeroplane at Nanking a news agency reports:—

"One of the ill-fated planes which received a direct hit from anti-aircraft shells came down in flames in clear view of hundreds of onlookers."

It is one of the more remarkable facts about anti-aircraft shooting that all hits have to be direct; there is no chance of a "cannon off the cush."

* * *

The Newer Aeroplane

THEN another news agency, which really ought to know better, has found a new war machine:—

"A Japanese bomber, hit by anti-aircraft fire lit by orange flames, slowly floating downward, exploding in mid-air, breaking instantly into three flaming rockets, plunging to the ground and leaving behind three dense columns of smoke, formed the climax of to-day's Japanese air-raid on the Chinese capital."

Aeroplanes which slowly float downwards are of the lighter than air variety, and are quite the latest development in aviation. We don't think!

* * *

How Comforting!

Brussels, Nov. 11.

Japanese circles here declared yesterday that there is no truth in rumours that Japan intends to annul the Nine Power Treaty of 1932. They point out that Japan will under all circumstances continue to uphold the principle of the open door.—Trans-Ocean.

It must be particularly gratifying to the Chinese to know that Japan is still loyal to the Nine Power Treaty!

* * *

Professional Standing

WRITING to the correspondence columns of this journal an architect remarks:—

If one picks up any local Directory and looks for the names of fully qualified architects from any recognized body such as those mentioned, out of nearly 100 listed as "architects," the result is infinitestimal. During such a search, one will find the names of many contractors, land companies, and until recently, the name of a local firm of haberdashers!

Lawd lumme, that's nothing! The number of men who fail as grocers' assistants and take up journalism is really astonishing.

* * *

How Nize!

FROM a news report:—

"Mr. Theodore Herman, of the Shanghai American School will propose the topic "That Creative Ability has been dulled by the Cinema and the Radio."

We don't know so much about the cinema, but judging from some of the tripe that has been exhaled over one or two of the local radio stations we should say that the creative ability has received a strong and altogether fantastic stimulus,—except, of course, when resort is had to the columns of this paper.

* * *

On Piracy

NATURE may be grand, but some things are even grander. Thus for instance we might so describe dictionary makers. A contemporary, thoughtfully letting us know what piracy is, quotes Webster's dictionary as follows:—

"Any felonious act committed on the high seas without lawful authority in the spirit and intention of universal hostility."

Now, perhaps, someone would tell us the name for a felonious act committed on the high seas *with* lawful authority, and whether, indeed, such a performance is possible.

* * *

The Food Question

WE like to read the reports concerning food prices, chiefly for the purpose of checking the unscrupulous Wong, who does our marketing. Yesterday he meandered in with the day's buying, and announced all round rises in prices. We read the following to him from a local contemporary:—

A report from the Council also stated that provision store prices on fresh foodstuffs as well as canned goods, although higher now than in the early part of August have remained steady during October, and a general tendency towards a decline has been noticed.

In the fresh meats category, prices have dropped since September, although rump steak has remained at its former high level. The increase in all prices in comparison with the August lists is still great, but there appears to be no discernable shortage.

Downward trends are also noted in the prices of ham, sausage and eggs, while a slighter decline in cost is shown with regard to veal and fowl. Pork, in common with sausage, has also gone down as compared to September prices, but the increase above normal is still high.

Wong stood and listened and then sniffed. "Yeah! ebliting moh cheap. Monday, potatoes fi' cents one poun'; to-day b'long seben. Eggus befoh time fohty cents, now b'long fittee. Ebliting b'long moh cheap, eh? I t'ink so moh bettah you get Kungpoo go foh mahket foh you!" And that really does seem to be the answer. Will the Council please depute one of its members to do our marketing for us at these lower prices?

THE WEATHER

The temperature near Holy Trinity Cathedral Shanghai, for 24 hours ending 7 p.m.

Yesterday	Min.	60.0	Max.	65.0
Same date, 1936	Min.	47.5	Max.	63.5

Rainfall .32

Siccawei Recording:—

Yesterday	Min.	58.8	Max.	66.9
Same date, 1936	Min.	42.8	Max.	66.0

Siccawei's Report

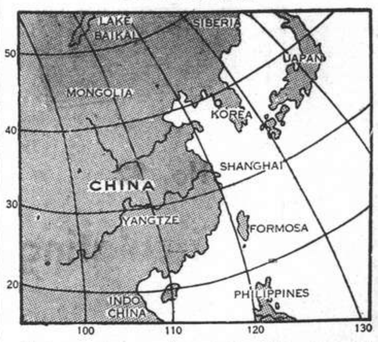

State on the morning of the 11th:—Normal and steady pressure over China and Korea: rather high over Japan. The small typhoon to the south-east of Luzon is advancing west-north-westward. Northerly to easterly winds along the Coast. Cloudy and fine weather in China.

State on the morning of the 12th:—Cloudy weather. East-north-easterly breezes. Normal and steady pressure.

Probabilities, 4.30 p.m. yesterday:—Fine and cold weather with fresh north-westerly to northerly winds around Shantung. Overcast with showers or fog getting cloudy with easterly to northerly winds over our Coasts: north-easterly over the Eastern Sea and Formosa.—Siccawei Observatory.

NANTAO COMPLETELY OCCUPIED BY THE JAPANESE

Landing Effected on Bund During Afternoon: Three Months' Shanghai Hostilities Ended

MOBILE COLUMN DRIVING ON QUINSAN

LANDING on the Nantao Bund yesterday afternoon, before dusk the Japanese had effected a complete occupation of the old Chinese city, thereby bringing to a close three months of hostilities on Shanghai's borders. Small units were left on guard, while others were engaged in clearing the area, the main body of troops being moved away to the major operations now well to the west of the city. In all around 5,000 Chinese troops and police passed through the Concession gates, to be interned in special camps erected for the purpose.

While Chinese reports from Nanking denied the fall of Nanziang and Anting, late Japanese reports yesterday reported two Japanese columns heading for Quinsan, while another moved on Taitsang and three others converged on Kiating. Chinese were said to be in general retreat to the Quinsan line. The fall of Nanziang was ascribed by the Japanese to their capture of Anting, which threatened the Chinese rear. From Anting, their communique stated, one column was marching on Quinsan, while forces in Nanziang were making Taitsang, to the north-west, their next objective.

Nanziang was completed occupied early yesterday morning, the Japanese claimed, stating that the Adachi detachment pierced the final Chinese defences in co-operation with other units who had been attacking since the night before.

Chinese Denial

The capture of Nanziang and Anting by Japanese troops was denied by a Chinese military spokesman at the press conference yesterday afternoon. The rumoured landing of Japanese troops at Kwanhaiwei, northwest of Ningpo, was also found to be not true. Japanese troops had attempted to land south of Chapoo in the vicinity of Haiyen, but without success, he said.

Referring to the Nantao situation, the spokesman said orders had been issued to all Chinese units in the area to evacuate on Thurday evening. The majority received the orders in time but some small units, which had occupied isolated posts, failed to do so and held on, fighting the Japanese with small arms and hand-grenades.

Colonel Chang Pin, commander of the Chinese Brigade which defended Nantao, was reported by the same agency as being missing. A graduate of the Officers Academy in Japan, Commander Chang had directed a part of the Chinese artillery units in Pootung for the past three months before he was ordered by the highest command to make a stand in Nantao after the fall of western Shanghai.

Rising Sun Flag

At the precise moment a tug towed the ss. Chung Woo out of the boom, opening the barrier across the Whangpoo for the first time since the hostilities commenced, Japanese sailors in two motor sampans landed at the godown just beyond the French Concession-Nantao boundary an hoisted the rising sun flag over the building. Their banzais celebrated the last bit of actual fighting which Shanghai will see in this war, though there may still be minor mopping up operations throughout Nantao.

Throughout yesterday morning and the early afternoon three Japanese batteries on the Pootung shore—one on the San Pei wharf below the boom, with guns hidden behind bales of cargo taken from the warehouses; another just above the B. & S. wharf; and another still further up river, in a godown with holes knocked in the walls—shelled the Chinese positions at Nantao Point at point blank range. The Chinese replied with machine-gun fire, which echoed up and down the river but seemed to do no damage to the well-sheltered Japanese.

Afternoon Lull

Between three and four o'clock yesterday afternoon, there was a lull. The shells from the Pootung shore were few and far between. But promise of action was given by the presence of Japanese soldiers in the streets in the vicinity, creeping cautiously towards the blocks still held by the Chinese. A group of these soldiers were observed from high buildings in the French Concession, resting against a wall while an advance party went closer to the area they were to clean up.

A moment or so later another group of soldiers, carrying before them the Japanese flag, could be seen crossing the Lee Ma Loo, parallel with the Nantao Bund, making their way into the area where the Chinese were making their last stand. They were not greeted by any Chinese fire, and vanished into the buildings along the waterfront without arousing any opposition.

Destroyer Moves Up

At the same time a Japanese destroyer moved up toward the boom, and anchored a few feet away from the small Japanese gunboat which was moored beside some of the vessels which were designed as a second line of defence for the boom. Thereafter things happened swiftly.

First a Japanese picket boat visited one of the ships making up the boom, the ss. Chung Woo. Then a tug steamed up and passed a line on to the Chung Woo, and stood by, ready to tow the ship out. Meanwhile Japanese seamen from the destroyer and the gunboat swarmed over the ships tied up with the Whangpoo ferries in that sector, and placed machine-guns in the bows of a coastal steamer and a number of junks overlooking the Nantao Bund. This done,

(Continued on page 12)

Watung Wharf's Narrow Escape In Pootung Fire

Harbour Brigade Fights Blaze For Over Seventeen Hours

BOMBS EXPLODE IN BURNING SHOPS

In addition to averting the menace to shipping in the river from the burning junks, the Harbour Fire Brigade, under the personal direction of the Chief Fire Officer, Mr. W. Gorman, also saved the Watung Wharf from going up in flames, it was revealed yesterday when the firefloat crews returned to The Bund.

According to expert opinion, nothing would have stopped the wharf from going up in flames had the Brigade not arrived to the rescue, for the properties immediately behind the wharf were a mass of flames.

The Brigade was summoned by Mr. H. Tarby, godown superintendent, but was unable to come at the moment as the blazing junks still constituted a danger to shipping. At 4.15 p.m., however, the junk situation was well under control, and the Brigade moved over to the wharf. Mr. Gorman found that the whole of Pootung behind the wharf was in flames, entire streets of shops and houses being devoured by the fire. It was obvious that nothing could be done to put this out, as it was beyoung control.

Fanned by a gentle breeze, and fed by the flimsy wooden structures of the Chinese buildings, the fire was rapidly spreading to the wharf. To make it even more difficult, bombs or hand grenades appeared to have been left in the buildings, for every now and then an explosion would occur and the internal walls and the roofs would collapse, amid showers of sparks.

Out of Control

The wharf staff had run out two small hoses, but it was obvious the situation was beyond their control, and the Brigade took over, hose lines being connected up to fight the fire at the rear. As the actual fire was out of hand, the firemen concentrated their efforts on saving the wharf, staff cottages and residences, and due to the extent of the wharf property they were forced to operate on a wide area.

At about midnight, the fire around the wharf area was under control and the menace to Butterfield & Swire property averted, but in view of the large fires still raging in the neighbourhood and the danger of falling sparks, the Harbour Brigade was unable to relax its efforts, and so, under Mr. Gorman's orders, firemen were placed at vital points with fire jets.

The Japanese soldiers, meanwhile, had been investigating every four or five minutes, but when Mr. Gorman told an N.C.O. what was being done the latter instructed his men not to interfere with the firemen. At frequent periods during the night, however, the later were challenged by sentries, probably due to the changing of the guards.

Thousands of Refugees

Mr. Tarby and other officials of Butterfield & Swire remained on the wharf till a late hour, rendering the fire brigade a great deal of useful assistance. Thousands of refugees poured on the wharf from the Pootung area, driven from their homes by the fires and the falling shells.

The Fire Brigade eventually left the scene at about 10 o'clock yesterday morning, and it was the opinion of those attending the fire that had the Brigade not been summoned nothing would have prevented the wharf from catching fire.

Nantao Refugee Area Secure

The supervisory committee of the Nantao special refugee area, reserved for civilian refugees, reported yesterday that the Japanese forces reached the boundary of the area at 11.25 o'clock in the morning. Quiet prevailed throughout the area, and there was no untoward incident of any kind. All three parties contributing to the scheme have fulfilled their terms of the agreement, the committee announced, stating that thus a large part of Nantao has been preserved from attack and fire, and the safety of the civilian population sheltering therein secured.

WORLD SPEED RECORD FOR LAND PLANES

German Claims to Have Reached 610.21 km. Per Hour

Berlin, Nov. 11.

A new world speed record for land 'planes is claimed by Dr. Wurster, who flew at a speed of 610.21 km. an hour in a Messer-Schmitt machine at Augsburg, Bavaria, to-day. This was witnessed by the Commission of the International Aeronautical Federation. The previous record, set by M. Raymond Delmotte of France in a Caudron racing monoplane, was 504 km. an hour.—Reuter.

SPANISH NATIONALISTS TO START BIG OFFENSIVE

Paris, Nov. 12.

A new Spanish Nationalist offensive, headed by Gen. Francisco Franco himself, is momentarily expected to begin, says a report received from Burgos. It is estimated that 700,000 Republican and Nationalist troops will be involved.—Reuter.

CHINESE SOLDIERS INTERNED BY FRENCH AUTHORITIES

"N.C.D.N." Photos.

Six thousand Chinese soldiers are now interned in camps in the French Concession following the evacuation of Nantao. These pictures show Chinese soldiers in various internment camps under heavy guard, the principal camps being in Avenue Joffre and Route Frelupt. A considerable quantity of arms and ammunition was surrendered as the men entered the French Concession.

Condemnation Of Bombing by Adm. Yarnell

Informal Speech at R.A.F.A. Luncheon Yesterday

RULES OF WARFARE MUST BE OBSERVED

"I have been grieved by the sight of so much destruction in and around Shanghai during the present hostilities and I wonder when mankind will realise the proper uses of aviation," said Admiral H. E. Yarnell, Commander-in-Chief of the U.S. Asiatic Fleet, when he and his officers were the guests yesterday of the Royal Air Force Association of Shanghai at the weekly luncheon in "The Dome." There were rules for warfare as much as for any other activity, he said, and it was distressing to see the wanton destruction of property and lives of non-combatants by the belligerants and to realise the helpless plight of non-combatants here in Shanghai.

Mr. J. E. Badeley, president of the association, welcomed their guests. Recalling a statement of the late Mr. Theodore Roosevelt, "In times of trouble walk softly or carry a big stick," Mr. Badeley said that it was comforting and reassuring to see the U.S.S. Augusta, the flagship of Admiral Yarnell—who was the Senior Naval Officer here during the first ten weeks of the hostilities—peacefully and calmly anchored at the head of a long line of men-of-war sent to Shanghai by the various powers for the protection of their nationals.

Mr. Badeley, on behalf of the association, thanked Admiral Yarnell and his officers, firstly for their presence at the luncheon, and secondly for the assistance they had rendered in making a safe oasis of the foreign settlements in the district of Shanghai.

"Not So Dangerous"

In reply, Admiral Yarnell remarked how happy he was to be in the company of men who had had war experience and who had flown during the Great War. He reiterated a humorous remark he had made before, that next time he would rather be in the position of a belligerant than a neutral because it might not be so dangerous (laughter).

Rules of warfare, he went on, must be observed and indiscriminate bombing and shelling should be studiously avoided. It was his opinion that bombing did not play the important part in war that people imagined and, more often than not, had the reverse effect of stimulating resistance rather than weakening it.

No useful purpose was fulfilled by wanton destruction of the property of non-combatants, he concluded, and it was time that the nations realised that aviation had far more uses than for the wholesale destruction its operations had effected.

BELGIAN CABINET STILL UNFORMED

King Postpones Efforts Till Return from London

Brussels, Nov. 12.

The King has decided to postpone all further attempts to form a Government until November 19, when he returns from his visit to London but has asked for enquiries to be made on factors necessary for successful formation of a government. Belgium has been without a Cabinet since October 25, when M. van Zeeland resigned to be free to defend his actions as Governor of

AMERICAN MISSION HOSPITAL IN WUSIH IS BOMBED

Nanking Denial of Air Raid Attempt on Japan: Aircraft Carrier Hit by Chinese Bomb

Nanking, Nov. 12.

THE St. Andrews Hospital of the American Church Mission in Wusih was bombed by Japanese 'planes this morning, according to reports received by the United States Embassy here. Two Chinese were killed. There were no American casualties. The hospital and mission are in separate compounds, and although both were flying the American flag, both were bombed.

Japanese reports that Chinese aeroplanes attempted to bomb Japan yesterday were ridiculed by a spokesman of the Chinese Aviation Headquarters here to-day.

"Probably the alarms were sounded to get the Japanese populace airminded," he said. "Northrop bombers do not possess a cruising range sufficient to bomb Japan. One squadron of Chinese 'planes, however, yesterday morning bombed a Japanese aircraft carrier outside Hangchow Bay. The vessel, was hit on the stern, and fire was observed to break out."

Two of the bombers, it is learned, were shot down by Japanese pursuit 'planes.

After the attack on the carrier, the three machines comprising the squadron, turned northward to avoid the Japanese aircraft near Hangchow. Japanese pursuit 'planes from Shanghai intercepted the Chinese machines and shot down two into the sea. The bomber piloted by the Chinese squadron leader escaped into the clouds, remaining there for an hour before returning to its base.—Reuter.

Japanese Claim Ten

The destruction of ten Chinese planes grounded on the Tachiaochang aerodrome outside Nanking city walls on Thursday afternoon was claimed in a Japanese naval communique yesterday. Nantao, Nanziang, Huangtu, Quinsan, Soochow and Wusih, it declared, received attention of Japanese naval 'planes which bombed Chinese concentrations, military motor cars, lorries and troop trains. Besides Chinese forces at Paihaochen, south of Soochow Creek, Chinese positions near Kashan were bombed. During the Nanking aerial raid, the communique said, "one naval 'plane fell victim of Chinese anti-aircraft batteries." Bluejackets of the Naval Landing Party continued to assist the Army in mopping up operations in Pootung.

CHINESE TROOPS IN CONCESSION

Nantao Defenders Interned In Schools

Arrangements were completed by the French military and police authorities for the internment of the 5,000 or so Chinese troops who gave themselves up during the fierce onslaught by the Japanese on Nantao on Thursday. The majority of the troops were cared for in a camp in Avenue Joffre, under an armed guard of French Police. Crowds of curious onlookers were still surrounding the entrance yesterday having a look at the Chinese troops.

Later in the day, the troops were transported to vacant Chinese schools in the Concession, where they are now being quartered. On several occasions during the day, Chinese brought food to the men, while public bodies donated blankets. The troops are being well looked after by the French authorities.

Trip to Camp

Photos were taken of interned Chinese soldiers standing under guard, sheltering from the rain. The soldiers were for the most part in civilian clothes, but whether these were put on for the flight from Nantao or as regularly worn during the fighting could not be ascertained.

Military trucks of interned soldiers were arriving every few minutes yesterday at the concentration camp on large vacant lot on the north side of Avenue Joffre, west of Avenue du Roi Albert, where a thousand or more soldiers were accommodated in open bamboo sheds with wooden floors, all enclosed in barbed wire.

Rain was drizzling and everybody, including the guards looked miserable. Among the soldiers were many Nantao Police in their black uniforms. Each man carried an enamelled cup or porcelain bowl, and many were holding them to catch the rain drops from the bamboo roofs. One ingenious fellow—he must have been a water-carrying coolie in civil life—had stretched a dirty handkerchief over his bowl to prevent the water splashing itself out.

Many of the men were asleep lying down or sitting with their heads on their knees.

The guards were liberally distributing bread, Chinese cakes and fritters. It was, however, advisable to throw the food some distance inside the enclosure to prevent a rush at the barbed wire.

The men carried no regimental marks other than a number and a yellow arm tab.

U.S. OFFICIALS SEEKING MISSING AMERICAN

Continuing their investigation into the disappearance of Mr. C. M. Robertson, owner of the Shanghai Auto Service, in Pootung last Thursday, an American party, including consular and naval officials, will be making a trip across the Whangpoo this morning.

Authoritative Denial

Reuter is authorized to state that the report (not in the "North-China Daily News") to the effect that British military and naval authorities in Shanghai have been empowered "to open fire immediately if Japan makes any move to attack the International Settlement south of the Soochow Creek" is entirely without foundation.

Japan Warned Of Long Fight Ahead in China

Emperor Hirohito Praises Soldiers at the Fronts

PEACE IN EAST ASIA IS OBJECTIVE SOUGHT

Tokyo, Nov. 12.

Emperor Hirohito, delivering an extraordinary message from the throne to-day, cautioned his people that Japan "has a long way to go before realizing her objective—the establishment of lasting peace in the Far East."

The rescript was addressed principally to the Japanese forces operating in North China and Inner Mongolia. Speaking through Field Marshal Prince Kotohito Kanin, chief of the Army General Staff, the monarch expressed his warm appreciation to the Japanese officers and men for overcoming sufferings and privations.

The sovereign praised the successful conduct of extensive operations which he said enhanced the prestige of the Japanese Army. Emperor Hirohito also expressed his deep sympathy for those who fell on the battlefield and those wounded or taken ill during the present campaign.

The message urged the Japanese Army to meet his confidence and expectations by redoubling its efforts to attain the objective of the present operations—namely, the establishment of lasting peace in the Far East, which he said, "is still far off"

Observers recalled that in opening the emergency Diet on September 4, the Emperor had declared in a clear-cut address from the throne that the objective of Japan's action in China lay in urging the Chinese Government to reconsider its policies and to establish lasting peace in East Asia.—Domei.

PRESS CONFERENCE SUSPENDED

Chinese Military Spokesman Gives Notice

The Chinese press conference will be discontinued as from to-day, Mr. O. K. Yui, who had presided the daily meetings for over two months, made the following announcement:

"As the Chinese line of defence has now been removed from the immediate environs of Shanghai, the daily press conference, which is concerned solely with fighting in the Shanghai areas, will be suspended as from Saturday until further notice."

After Mr. Yui had expressed his great pleasure in meeting the correspondents daily and heartfelt thanks for their courtesy and co-operation, Herr Glimpf of the Deutsches Nachrichtenbuero rose and spoke on behalf of the gathering.

"I wish to express my sincere appreciation for the very successful way the conference has been conducted, and the high degree of accuracy and reliability in which information was given out," he said. "We have always been delighted and pleased in attending the meetings and we all hope very sincerely that very soon there would be a chance for the Mayor to furnish more information from the Chinese Headquarters which is essential to the collection and disseminating of impartial news."

A spontaneous outburst of handclapping followed his brief reply after which the conference was closed. The last session, which was well attended by foreigners and Chinese incidentally coincided with the conclusion of the third month of the hostilities in Shanghai. The day also marked the birthday of Dr. Sun Yat-sen, Father of the Republic of China.

TAMINGFU CLAIMED TAKEN

Japanese Take Hokwochen After Three-Day Siege

Peiping, Nov. 12.

Japanese troops report the capture yesterday evening of Tamingfu, a large city in southern Hopei.—Reuter.

Hokwochen Stormed

Shihchiachwang, Nov. 12.

After a three-day siege, Japanese Army units last night took Chinese positions at Hokwochen, east of Shunteh on the Peiping-Hankow railway, field headquarters here announced to-day.—Domei.

Taiyuan Foreigners Safe

Peiping, Nov 12.

The Japanese military command announced to-day that an additional 26 Catholic missionaries were safe in Taiyuan. Eighteen Protestant missionaries were also found safe by the Japanese troops, including nine British, eight Swiss and one German.—United Press.

Italy Requests Rapprochement Talks to Begin

Count Ciano and Lord Perth Confer on Question

ANGLO-GERMAN PARLEYS MAY ALSO BE OPENED

SPECIAL TO THE "N.C.D.N."

Rome, Nov. 12.

On the invitation of Count Galeazzo Ciano, the Italian Foreign Minister, the British Ambassador in Rome, Lord Perth, visited him today.

No communique was issued but it is understood that Count Ciano inquired whether the British Government would soon open the conversations to which Mr. Neville Chamberlain, the Prime Minister, referred in his speech at the Guildhall last Tuesday.

Sir Eric, it is understood, replied that he would pass the query on to the British Government.

Italian circles consider that the next step rests with Britain.

The Italian press suggests that conversations between the British Ambassador and Count Ciano in Rome, and Lord Halifax, who is shortly to visit Germany, and the German ministers in Germany, should proceed almost simultaneously.—Reuter.

Commons Statement

London, Nov. 12.

Viscount Halifax, Lord President of the Council, will leave for Berlin, the middle of next week, according to an announcement made in the House of Commons to-day by Sir John Simon, Chancellor of the Exchequer. Viscount Halifax, he added, will see Herr Adolf Hitler at the Fuehrer's invitation.—Reuter.

Germany's Cordial Welcome

Berlin, Nov. 12.

The announcement that Viscount Halifax will visit Berlin next week is welcomed in political circles here.

It is taken for granted that advantage will be taken of the presence of the British statesman to broach topics interesting to Germany, particularly the question of colonies. Whatever course the conversations take, however, Viscount Halifax is assured of a cordial welcome.—Reuter.

London Reported Uneasy

London, Nov. 12.

Reports of the projected trip to Berlin by Lord Halifax created considerable uneasiness in political and even governmental quarters.

Parliamentarians stated that the decision on the trip was reached without the knowledge of Mr. Anthony Eden, the Foreign Secretary, who was at Brussels at the time, and that when Mr. Eden learned of it, he immediately communicated his disapproval to the Cabinet. Presumably no definite decision on the trip will be taken before this matter is settled.

Circles close to Mr. Eden emphasized that it was highly irregular for decisions on foreign policy to be taken without Mr. Eden's knowledge, while some extreme Conservatives believed that the trip was to be private and did not concern foreign policy.

Opinion prevails that the incident denotes an ever increasing role assumed personally in foreign matters by the Prime Minister, Mr. Neville Chamberlain, whose decisions are based exclusively on de facto situations and never on ideological considerations.

Some observers recalled that the recent agreement with Salamanca on the mutual exchange of commercial representatives, was conducted under similar circumstances.—Havas.

British Note Prepared

London, Nov. 12.

It is understood that the Foreign Office is at present preparing the text of a letter which the Prime Minister, Mr. Neville Chamberlain, will shortly send to Signor Mussolini on the forthcoming conversations between the two countries for improving their relations.

Well-informed circles here declared yesterday that an interview between Mr. Anthony Eden, British Foreign Secretary, and Count Galeazzo Ciano, Italian Foreign Minister, is also contemplated.—Havas.

ANGLO-SPANISH TRADE AGENTS EXCHANGE

Official Statement of Matter Made in London

London, Nov. 12.

The exchange of agents between Great Britain and Nationalist Spain for the protection of their naitonals and commercial interests in each other's territory was officially announced to-day by the Foreign Office.

The reception of General Franco's agent in London, it is emphasized, does not in any way constitute recognition by His Majesty's Government of the authorities of the territory under the control of Gen. Franco, and neither party will accord, or expect to receive diplomatic status for their agent.—Reuter.

WESTMINSTER ABBEY BURIAL DECLINED

Mr. MacDonald's Remains to Rest in Lossiemouth

SPECIAL TO THE "N.C.D.N."

London, Nov. 12.

While expressing deep appreciation of the honour, the family of Mr. Ramsay MacDonald have declined an offer that the statesman should be buried in Westminster Abbey.

The former Prime Minister will be buried in his native village of Lossiemouth, on Moray Firth, in accordance with his expressed wish. Arrangements will be made for a memorial service in Westminster Abbey at about the same time as the burial at Lossiemouth.

Messages of sympathy continue to be received by Mr. MacDonald's family from all parts of the world.

Among those who sent messages to-day were the Duke and Duchess of Kent, Signor Benito Mussolini, Premier of Italy; M. Yvon Delbos, the French Foreign Minister; Col. Joseph Beck, the Polish Foreign Minister; Baron von Neurath, the German Foreign Minister; Senor Juan Negrin, the Spanish Republican Foreign Minister; Haile Selassie, and Mr. M. K. Gandhi.—Reuter.

TOKYO REFUSAL TO JOIN TALKS IS REITERATED

Interests of Powers in China Respected

SELF-DEFENCE PLEA

Dr. Koo Utters Bitter Comment on Reply

Tokyo, Nov. 12.

"It is certainly impossible for the Imperial Government to accept an invitation to a conference convened in accordance with the Nine-Power Treaty after Japan has been accused of having violated its terms," states the Japanese reply to Belgium's second invitation to attend the Brussels Conference.

The Japanese reply acknowledges the verbal Note of November 7 (the invitation) and takes cognizance of the fact that the opinion of the participating Powers set forth in it is the result of careful consideration, but regrets that this opinion is not sufficient to persuade the Imperial Government to modify its views and the policy clearly expressed in its answer dated October 27 declining the first invitation and the public statement of the same date.

Self-Defence Pleaded

The Imperial Government, says the reply, adheres firmly to the view that its present action, being one of self-defence forced upon Japan by the challenge of China, lies outside the scope of the Nine-Power Treaty and that there is no room for any discussion on the question of its application.

"'Since the present affair has its origin in the special conditions of East Asia, the most just and equitable solution can be reached through direct negotiations between the two parties who are directly and immediately interested.

"It is the firm conviction of the Imperial Government that an attempt to negotiate within the framework of a collective organ such as the present conference would only arouse the popular feelings in both countries and hinder a satisfactory solution of the affair.

"The Imperial Government would be glad if the Powers, fully appreciating the above-mentioned view, should contribute to the stabilization of east Asia in a manner consonant with the realities of the situation.

Powers Rights Respected

"The participating Powers state that all Powers having interests in the Far East are affected by the present hostilities and that the whole world views with apprehension the repercussions of these hostilities on the peace and security of members of the family of nations.

"On this point the Imperial Government desires to point out, as made clear in Japan's successive declarations, that it is doing everything in its power to respect the rights and interests of foreign Powers in China and has the deepest concern for the firm establishment of peace in East Asia through a satisfactory conclusion of the present affair."

After several hours of discussion and drafting, the Foreign Office at the last moment decided not to issue a statement amplifying Japan's reply to Belgium.—Reuter.

Dr. Koo Is Bitter

Brussels, Nov. 12.

"It is a frigid and insolent reply," declared Dr. Wellington Koo, head of the Chinese delegation to the Nine-Power Conference, when interviewed by a Havas correspondent on the second Japanese response to the invitation to take part in the Conference.

"It is a reply exceedingly harsh and unsympathetic, it ignores the spirit of moderation, restraint and conciliation on the part of all members of the conference. It is a slap at the whole conference, and characteristic of a government in the grip of a war party."—Havas.

PROFOUND EFFECT IN BRUSSELS

Conference to Abandon Plan for Special Appeal

Brussels, Nov. 12.

Intensive conversations among Mr. Anthony Eden (Great Britain) and various delegations to the Nine-Power Conference followed the news of Japan's reply, the terms of which caused a profound impression. They are considered so categorical and intransigent that it is felt here that any further appeal to Japan would be superfluous. Consequently the plan to despatch a last-minute appeal has now been dropped. Instead, it is gathered, the Conference to-morrow will consider the drafting of an historical exposition of the whole situation.

There will probably be a private discussion to-morrow morning, a public meeting in the afternoon, and a private session on Monday to adopt the exposition, which will then be communicated to Japan as a signatory of the Nine-Power Treaty.

Subsequent developments are uncertain. The official text of the Japanese Note is still awaited.

When all means of conciliation are exhausted, the Conference will be confronted with a difficulty which has been in the background since the beginning, namely, how to deal with a deadlock. The answer, it is felt here, will have to come from Washington.

Japan's reply is regarded in Brussels as politely slamming the door on the possibility of further negotiations.—Reuter.

Japan Said Anxious for Peace

London, Nov. 12.

Speculation in political and business circles in London has been keenly aroused on the outcome of the Japanese successes at Shanghai and in North China. A conspicuous rise in Far Eastern loans, which are steady, reflects the City's hopes that peace is not far distant.

It is everywhere believed that Japan, including her militarists, are anxious to make peace. It is also considered possible that those in favour of peace in Nanking may be stimulated to new efforts by the loss of Shanghai. Likewise it is believed

(Continued on page 8)

Pres. Doumer Berths at the Hongkew Wharf

First Passenger Liner Since The Hostilities Began

CONTE BIANCAMANO DUE IN PORT TO-MORROW

By berthing alongside the Shanghai & Hongkew Wharf Co.'s Hongkew Wharf yesterday, the Messageries Maritimes mv. President Doumer becomes the first deep-sea passenger liner to enter the harbour since hostilities began around Shanghai three months ago. The American ss. Steel Traveller, which berthed at the same wharf company's Pootung Wharf on October 26, was actually the first to come past Gough Island, but she carried cargo only.

The President Doumer, with passengers and mails from Kobe, tied up at the Hongkew Wharf at about 11 o'clock yesterday morning, passengers being brought to the Customs Jetty by tender an hour later. She will be sailing for Marseilles via the usual ports (including Hongkong and Saigon) at about 10.30 o'clock this morning. The Shanghai Tug & Lighter Co.'s tender Alexandra will take passengers sailing by the President Doumer down to the ship, and will leave the Quai de France in front of the Messageries Maritimes offices at 8.30 o'clock this morning.

Indicating a change for the better as far as shipping movements within the harbour are concerned, another passenger liner, one of the newest to be put on the China run, will be coming in to port to-morrow morning, when the Lloyd Triestino ss. Conte Biancamano will be berthing at Holt's Wharf, Pootung. A tender will leave the Customs Jetty for the ship at 7 a.m., according to preliminary arrangements, and should be back with disembarking passengers about three hours later.

"No Visitors"

The Conte Biancamano will not be in port long, however, for she is to sail again to-morrow afternoon. Tenders with outgoing passengers will leave the Customs Jetty promptly at 2 p.m. and, as usual, no visitors will be allowed. The Conte Biancamano should be berthing shortly after the meeting tender leaves the Customs Jetty, for shippers have been asked to have their cargo alongside the ship by 7.30 a.m. The Italian liner is due to arrive in Hongkong on Tuesday.

The Java-China-Japan Line ships are also coming past Woosung, for at the moment the ss. Tjisalak is scheduled to leave the Kwang Hwa installation wharf, Gough Island, on Thursday next for southern ports. She is to connect at Hongkong with the same company's mv. Tjisadane, which sails from the Colony on Tuesday, November 23, for Manila, Macassar, Bali and Soerabaia.

According to the latest advices received by the Shanghai office of Lloyd Triestino, the mv. Himalaya left Saigon on Sunday last and is now due in Shanghai about Monday; the ss. Sumatra sailed from Trieste on October 21 and is due to arrive in the early part of December; and, finally, the ss. Conte Rosso, which left Bombay on Wednesday, should be arriving in Shanghai on Tuesday, November 23.

Coastal Movements

Turning to coastal vessels, which have been maintaining regular, though curtailed, schedules despite the local "war," Indo-China S. N. Co., ships expected to arrive in the near future include the ss. Tingsang, from Hongkong, at the Peking Road jetty, to-morrow; the ss. Hangsang, from Tientsin, Chefoo, Weihaiwei and Tsingtao, at the Kinleeyuen Wharf, to-morrow; the ss. Kwaisang, from Tientsin, Chefoo and Tsingtao, on Monday; and the ss. Leesang, from Hongkong and Swatow, also on Monday.

China Navigation ships due to sail for Shanghai in the near future include the ss. Soochow, which should leave Hongkong to-day for Amoy and Shanghai; the ss. Shantung, which should leave Hongkong at noon on Monday for Swatow and Shanghai; and the ss. Wuhu, which leaves Tungchow to-day for Shanghai. The ss. Tsinan was to sail from Tongku yesterday for Shanghai via ports.

Their sailings include the ss. Wuhu, which sails on Monday at 7 a.m. for Tungchow; the ss. Shuntien, which leaves port at 10 o'clock to-morrow morning for Tsingtao, Weihaiwei, Chefoo and Tientsin; and the ss. Kwangtung, which sails at 9 a.m. to-morrow for Swatow, Hongkong, Hoihow, Pakhoi and Haiphong. All sailings are from the French Bund.

Indo-China sailings to-day and to-morrow number four. The ss. Chaksang is to leave the Peking Road jetty at 6 a.m. to-day for Swatow, Hongkong and Canton, while the Tungwo will be leaving the Kinleeyuen Wharf at about the same time for Tungchow. At 6 o'clock to-morrow morning, the ss. Taksang will be leaving the Peking Road jetty for Tsingtao, Chefoo and Tientsin, while at noon to-morrow the Fausang will be sailing from the A.P.C. wharf at Gough Island, bound for the same northern ports.

Passengers on the C.N. ss. Suiyang, which sailed for Hongkong yesterday included:—

Mrs. T. J. Fisher, Miss J. Drewett, and Mrs. Colman and two children.

"HELL DRIVERS" CASE PREDISPOSITIONS

Will Be Continued in U.S. Court on Monday

The only proceedings in the U.S. Court for China yesterday were traffic violation cases which were heard in the morning. Those called to appear were Mr. L. R. Schinazi, Mr. B. W. Smith, Mr. F. H. Moss. None of the cases resulted in more than a fine of U.S. $1.

Judge Milton J. Helmick, of the U.S. Court for China, who left Shanghai recently for a brief visit to Manila where Mrs. Helmick is now staying, is expected to return sometime before December 1.

On Monday morning, more predispositions are expected to be made in the U.S. Court in connection with suits filed against the Chrysler Corporation in the so-called "Hell Drivers" cases. Inasmuch as Judge Helmick is not in Shanghai, the predispositions will be heard by special appointees of the Judge.

TWO MEN WOUNDED BY ROBBERS

War, Rain and Holiday Fail to Deter Criminals

NANKING ROAD SHOP ONE OF PLACES LOOTED

Despite war and rain and a Chinese holiday, robbers were active in various parts of the International Settlement yesterday.

At 6 a.m. a gang of four or five men entered a Chinese house at 106 Pakhoi Road on the pretext that they were "searching for morphine." The master of the house ordered them to leave, whereat one of the intruders produced a pistol and shot him, wounding him seriously. The gang then ransacked the place and took a quantity of jewellery and clothing, with which they escaped.

Six hours afterward, four men attempted to rob House 9, Lane 482, Jessfield Road, at the points of three pistols. The occupants raised an alarm and the robbers fled. They were followed, however, by pedestrians through alleyways into Brenan Road. There one of the pedestrians tried to seize a robber, but the robber turned round and shot him in the left arm. All the robbers escaped.

A Chinese watch and clock shop at 396 Nanking Road was the scene of the next crime, at 2.30 p.m., when a lone robber carrying a pistol entered and demanded some watches. The shop clerks did not dare to raise an alarm and the intruder escaped with three watches, total value $68.50.

Detectives attached to the Chengtu Road Station raided a Chinese house in Shanse Road before dawn yesterday and arrested five robbery suspects. They also seized two pistols and several rounds of ammunition.

DR. SUN YAT-SEN'S 72nd BIRTHDAY

Anniversary Commemorated by Chinese

Chinese flags were seen in numerous streets in the International Settlement and the French Concession yesterday in honour of the birthday anniversary of the late Kuomintang leader, Dr. Sun Yat-sen.

This is the second occasion on which so many Chinese flags were seen in Shanghai's streets since the Sino-Japanese hostilities began three months ago. The first display was in celebration of China's National Day, on October 10.

The Shanghai Municipal Council, the First and Second Special District Courts, foreign and Chinese banking institutions were closed for the day. Chinese newspapers devoted a special section to articles dwelling on the anniversary.

In commemoration of the day, Chinese public bodies launched a rain-coat canvassing campaign for the soldiers. No street solicitations were held, but Chinese residents were urged to donate money voluntarily to the sponsors.

In view of the situation, no official ceremony was held in Shanghai. Commemoration meetings took place at schools and several public organs, however.

ABUNDANCE OF RICE NEARING PORT

Five to Six Months' Flour Supply Now on Hand

There is no food shortage in Shanghai and the apparent scarcity of rice is due chiefly to bad distribution and the inability to move certain large cargoes, it was learned from authoritative sources yesterday. There is, further, the attempt on the part of profiteers to create the impression of rice shortage by refusing to sell from their stocks.

An abundance of rice is arriving in a few days from abroad, according to an official announcement. This shipment alone, it is said, will supply Shanghai's need for between three and four weeks.

It is pointed out that the stocks of flour are sufficient to supply the population for between five and six months. So why not eat noodles for a few days until the large shipment of rice arrives and the rice market again becomes stable? After the landing of the new supply, unscrupulous rice dealers will not be able to victimize the public.

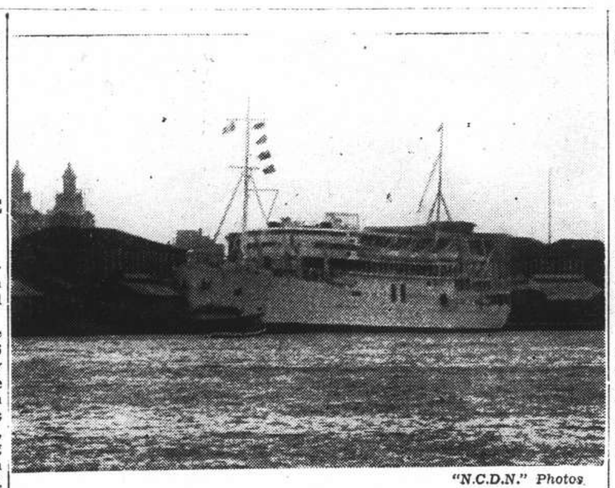

"N.C.D.N." Photos.

FIRST PASSENGER LINER IN PORT

The Messageries Maritimes lines President Doumer entered port yesterday, coming up-river and constituting the first passenger vessel to approach the Bund since the commencement of hostilities.

S.V.C. DEMOBILIZED YESTERDAY

Emergency Men Asked to Return Equipment

The Shanghai Volunteer Corps was demobilized yesterday, and all ranks therefore automatically ceased to be at one hour's notice of recall for duty.

Emergency Volunteers are requested to return to the Corps Quartermaster's Stores, S.V.C. Headquarters, as soon as possible all articles of Council property still in their possession.

S.V.C. car passes ceased to be operative as from yesterday. Such persons as still have these passes on their cars are requested to remove them fortwith.

PEOPLE URGED TO RESISTANCE

Nanking Journal Comments on Shanghai Withdrawal

Nanking, Nov. 12.

An appeal to Party members and the Chinese masses to display the greatest determination and undaunted spirit to resist foreign aggression to the last under the guidance of General Chiang Kai-shek, in order to achieve China's final victory is voiced by the official "Central Daily News" in an editorial to-day on the occasion of the birthday anniversary of the late Dr. Sun Yat-sen, Father of the Chinese Republic.

It is certain, the journal says, that the outlook of China's present war of resistance will be bright provided that the Chinese unwaveringly place their confidence in the Government.

Referring to the strategic withdrawal of Chinese forces from Nantao and Pootung to their new positions, the paper asserts that this is only one phase of a prolonged defensive campaign. It cannot be considered as the end of the Shanghai hostilities nor has it any effect upon the general outcome of China's resistance.

Concluding, the journal cites the outcome of the Turkish Revolution and the Franco-Prussian War in 1870-1871 to prove that temporary reverses should not cause unnecessary worry so long as the people are determined to resist to the last.—Central News.

A STRAY BULLET WOUNDS JAPANESE ON BUND

Mr. Masaru Okuda, 33-year old Japanese employee of the local branch of the Mitsubishi Shoji Kaisha was wounded on the left foot by a stray bullet as he was walking on the Bund at about one o'clock in the afternoon on Thursday, the "Shanghai United News" reported yesterday morning. The wounded man was taken to the Shinozaki Hospital on Boone Road for treatment.

JAPAN'S CENTRAL ORGAN TO BE SET UP SOON

Tokyo, Nov. 12.

With a decree already being drafted, Imperial General Headquarters will be created next week, Domei learned. All now required is completion of the draft and its Imperial sanction.—Domei.

REHABILITATION OF NORTHERN AREAS

Special Japanese Committee Inspects Hongkew

A special committee to study various measures for the rehabilitation of the areas which until recently were under fire, met on Thursday at noon in order to discuss the possible restoration of water, electric, telephone and gas service, the "Shanghai United News" reported yesterday morning.

Thirteen members of the committee, the paper added, spent Thursday afternoon inspecting the North Szechuen, Darroch and Scott Road areas.

WOUNDED PILOT GETS BACK SAFELY

Brings Plane to Base After Raid Over Tsingpu

Painfully wounded in the hands and in the left leg by shrapnel, Ei Ishikawa, pilot of a naval 'plane, one of those which joined the air raid on Tsingpu, managed to bring his ship safely back to the base, the "Shanghai United News" reported yesterday morning.

The paper declared that the wounded man stuck to the controls while able assistance was rendered by Seamen Takeo Yokoyama and Minosuke Yamawaki.

During the raid, according to the paper, the 'plane was subjected to terrific anti-aircraft gun fire and the ship was riddled with shrapnel, the pilot being wounded in several places.

Undaunted by his injuries, the paper continued, the pilot stuck to his post and eventually brought the ship back safely. As the plane came to a stop, however, Ishikawa, weak from loss of blood, slumped in his cockpit. He had merely fainted and was immediately taken to a first aid station where he soon recovered to the relief of his companions.

MEXICAN WORKERS TO BOYCOTT JAPAN

Mexico City, Nov. 11.

The National Confederation of Mexican Workers has ordered all its members to boycott Japanese goods.—Havas.

SOLDIERS' PISTOLS AT CATHEDRAL

Secreted in Compound and Found by Passer-by

Two Chinese Military pistols of the Mauser type were found in the compound of Holy Trinity Cathedral at about 10 o'clock yesterday morning. They were discovered by a passer-by, who notified Dean A. C. S. Trivett and the Police. Dean Trivett handed the weapons over to Police Headquarters.

It is believed Chinese soldiers secreted the two pistols in the compound during the early part of the morning after escaping into the Settlement, from the war zone, in plain clothes. One of the weapons was loaded, while the other was empty.

MANCHOUKUO CHINESE SPY RING CAUGHT

Police Allege 29th. Route Army Agents Entered Mukden

Mukden, Nov. 12.

With the lifting of a rigid press ban on the alleged machinations of a huge Chinese spy ring in Manchoukuo, the police here announced yesterday the arrest of 30 Chinese. With many rumours current, the announcement caused considerable excitement. The thirty Chinese, the police said, were rounded up in a wholesale raid and were charged with entering Mukden disguised as ragmen to carry out terrorist activities, train wrecking and other disturbances under instruction issued by the command of the 29th Chinese Army. The plot, the police authorities declared, was frustrated when several suspicious clues were tracked down.—Domei.

JAPANESE SCHOOLS TO OPEN CLASSES

Although temporary classes in the Japanese schools in Shanghai will commence to-day, for those who evacuated with the outbreak of the hostilities, the school term will formally get under way on December 1, the "Shanghai United News" reported here this morning.

The paper added that the date of opening is a month earlier than the arrangement made previously. Only the Central and Northern District Schools, the paper said, will be open for classes.

LATE MR. PEMBROKE STEPHENS

The inquest on Mr. Philip Pembroke Stephens, special correspondent of the London "Daily Telegraph," who was killed in the French Water Tower at the corner of Avenue Dubail on Thursday was opened at St. Marie's Hospital yesterday by Mr. C. H. Haines, Coroner.

Evidence of identification was adjourned until next Thursday at 2.30 p.m.

TOKYO GOOD-WILL ENVOY LEAVES FOR BERLIN

Tokyo, Nov. 12.

To express Japan's appreciation for Italy's adherence to the Anti-Comintern Pact and explain Japan's attitude in the Sino-Japanese conflict, Mr. Seigo Nakano, leader of the Tohokai, left here last night for Berlin and Rome. He will travel in an unofficial capacity.—Domei.

FUNERALS

Pte. N. Konovaloff

The funeral took place at Bubbling Well Cemetery yesterday morning of the late Private Nicolas N. Konovaloff of the Russian Regiment, Shanghai Volunteer Corps. The chief mourners were his mother, Mrs. A. Konovaloff, and his young brother, Mr. S. Konovaloff. The coffin which was draped with the Regimental flag, was borne to the grave by Major S. D. Ivanoff, Captain P. K. Poronick, Lieutenant A. S. Davidzick, Sergeant P. Tebneff, Corporal P. Galkin and Corporal Vigovsky. In addition to the family wreaths floral tributes were received from the Officers and Men of the various companies of the Regiment.

The funeral arrangements were in the care of Messrs. Thomas MacDonald & Co.

Mme. Maria Grigorievna Krilova

One of the most beautiful and touching services ever held in the chapel of the International Funeral Directors took place yesterday afternoon when the many friends and admirers of the late Madame Maria Grigorievna Krilova gathered to pay their last respects. The deceased died suddenly at the age of 45 on Thursday at her residence on Weihaiwei Road and her death came as a distinct shock to everyone.

The civic memorial service was in charge of the Soviet authorities. In a hushed silence during which every head was bowed in silent tribute, the Shanghai Municipal Orchestra under the direction of Maestro Paci softly played a funeral dirge, after which Mr. Shushlin, gave a short speech. Above the casket, which was almost completely covered with multi-coloured cut flowers, hung four large wreaths from the Shanghai Municipal Orchestra, Russian Ballet, Soviet Community of Shanghai and Freda and the U.S. Marine Band. Many other flowers were received from friends.

The deceased was for several years singing in the Grand Opera of U.S.S.R. and was professor of voice in the National Conservatory of China here. On the eve of her death she was planning to return to Russia and re-enter opera at the earliest possible time. Shanghai audiences heard her sing for the last time in the light opera at the Canidrome last week. As a mark of respect the opera "Carmen" was postponed until after the funeral. The remains will be cremated and sent to Moscow.

The preacher at Mattins in Holy Trinity Cathedral on Sunday morning will be the Rev. W. P. Roberts, B.D., bishop-elect of Kiangsu, in succession to the Rt. Rev. W. R. Graves, D.D.

COUGH

with children may easily lead to serious trouble. Bronchial catarrh and cough are promptly and easily cured with

'CRESIVAL'

the efficacious and palatable remedy.

BAYER

How These Two Salesmen Can Help You To

BETTER BUSINESS

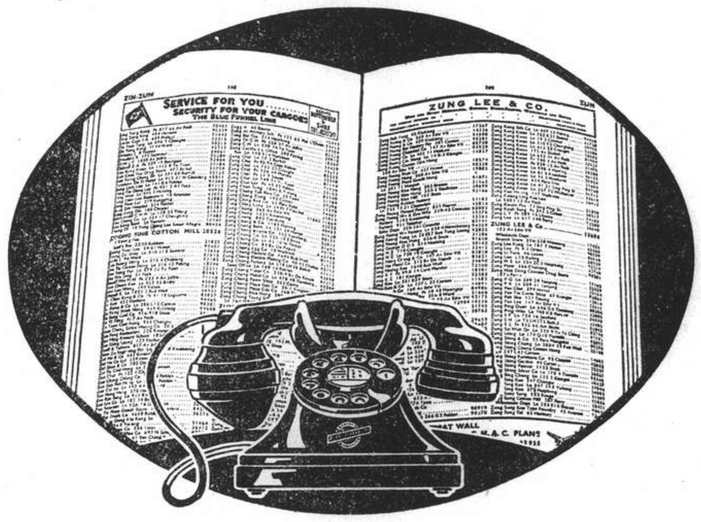

ADEQUATE TELEPHONE SERVICE is the first of these salesmen... A business properly equipped with exchange lines and extension telephones loses no incoming calls, wastes no time in reaching clients and functions with increased efficiency.

ADEQUATE LISTINGS in the Telephone Directory is the second salesman... Bold type listings, classified listings and display space in the Directory make it much easier for customers to reach you. With the wider use of the Telephone in shopping, full representation in the Directory will prove an effective salesmaker.

This winter... put these two salesmen to work improving your business.

The New

TELEPHONE DIRECTORY

goes to press soon. Make sure of being in it by ordering service and listings today. Call our Business Offices (94090) or any of our employees will be pleased to help you.

SHANGHAI TELEPHONE COMPANY

232 KIANGSE ROAD — TELEPHONE 94090

TEL. 70414 - Cor. r BOURGEAT & r. CARD. MERCIER

LYCEUM THEATRE

BOOKING AT MOUTRIE'S

November 18, 19, 20 at 8.30 p.m.

A. D. C.

presents

"SOMEONE AT THE DOOR"

A play in three acts by Dorothy and Campbell Christie

Produced by Mrs. Gardner Crane

Let Your Money Work For You...

A Small Sum Invested In The

券獎設建路公空航府政民國

$tato £ottery

Can Bring You Huge Returns

Approximately $1,500,000 in Prizes Distributed Every Month

ALL PRIZES PAID OUT IN CASH

Next Drawing: Dec. 3rd

TICKETS

Obtainable at Banks, Stores, and all Places displaying the BLUE POSTER, or from the

National State Lottery Administration

183-189 Avenue Edward VII, Shanghai

(Every Mail Order Purchaser is sent a Prize List by Post)

41-2

THE *EASIEST* SHAVE YOU'VE EVER HAD

You've a pleasure in store if you've not yet tried Scrubbs for smoother shaving! Add a few drops to your shaving water and note the difference! The beard is softened—the razor seems to slip through—skin is braced and cooled—you'll swear it's the easiest shave you've ever had. Another tip—razor blades dipped in Scrubbs keep keener longer—give a closer, smoother shave.

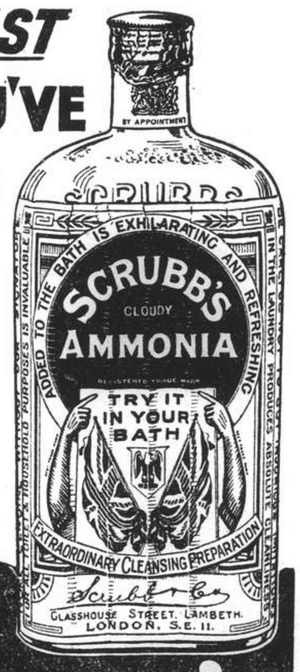

thanks to SCRUBB'S

LOOK FOR THE SIGNATURE

KSEx3

Llewellyn Overpowers Kid Andre

PROVES TOO ACTIVE FOR VETERAN

British Servicemen Dominate Canidrome Card

HARRY OWENS OUTPOINTS JOE CLARA

Marred by Kid Andre's consistent holding and the inaccurate swinging of Edwin Llewellyn, the main event was a disappointment last night and when the younger and stronger British soldier was awarded the decision over Andre the big crowd filed out of the Canidrome Gardens none too pleased by the final event of the evening of professional boxing.

Wading in aggressively as though determined to wear out the aging Andre as soon as possible, Llewellyn took the first round by a big margin which ended with Andre already puffing and wearing a reddened face.

Again in the second and third rounds, the soldier youth and strength managed to outpoint the Russian. But although Llewellyn was winning steadily, he failed to make a good impression. He kept pushing a long left into Andre's face from a semi-crouching stance, frequently just placing his glove against the Russian's nose and pushing for a moment, or merely holding it there.

Swinging and Puffing

The once-dreaded right of the veteran Andre was pathetically slow last night but he managed to pound a straight left into Llewellyn's face with surprising regularity in the earlier stages. This seemed to be largely because the soldier advanced confidently uncovered.

On went the fight with both men swinging hard and missing frequently. Andre, as he has often done in previous ring battles, seemed to grow stronger towards the final stages, showing that if he has lost his speed, he still has stamina to his credit.

The most potent blow of the fight came in the eighth and last round. Puffing hard, Andre was now just as aggressive as the soldier. Driving him back into his own corner, Andre suddenly threw his right, landing it solidly on the soldier's jaw. For the first time in the eight rounds. Llewellyn was forced to cling desperately to the Russian till his head cleared. That right hurt, but it came too late to have much effect on the big lead piled up by Llewellyn.

Semi-Final Best

The best fight of the card was the semi-final in which Harry Owens, featherweight champion of the Royal Welch Fusiliers, won a decision from Joe Clara, the dusky contender from Manila. Owens was forced by the canny Clara to take the lead over the first five rounds. Clara relied on his counter punching ability, and often did clearly outbox the soldier. But Owens kept after him and beat him to the punch most of the time.

Both men were too clever as boxers to simply rush in and hit out blindly as was done in many of the other bouts. At the midway stage, Owens seemed to have suddenly decided to let Clara set the pace for awhile. Clara disliked the idea and the result was inaction for a brief period. Then as though answering the challenge, Clara moved in like a whirlwind to plant a series of punishing blows against the body and head of the soldier. But Owens could take it and weathered the storm to come back and make sure of the decision.

Fights at a Glance

MAIN EVENT

E. Llewellyn (Loyals 172 lb.) outpointed Kid Andre (Shanghai 173 lb.)

SEMI-FINAL

H. Owens (Fusiliers 128 lb.) outpointed Joe Clara (Manila 130 lb.)

SPECIAL EVENT

Bob Harvey (H.M.S. Cumberland 153 lb.) outpointed A. Bavet (Shanghai 153 lb.)

PRELIMINARIES

V. Gravitsky (Shanghai 133 lb.) outpointed J. Parks (Shanghai 130 lb.)
Bowern (H.M.S. Cumberland 142 lb.) outpointed M. Fedine (Shanghai 138 lb.)
Glover (H.M.S. Cumberland 135 lb.) drew with Pissetsky (Shanghai 130 lb.)
J. Jena (Cardiff 130 lb.) outpointed "Charlie Chase" Collaco (Shanghai 130 lb.).

OLYMPIC WINTER GAMES ON HOKKAIDO

Tokyo, Nov. 9.

The organization committee of the Fifth Olympic Winter Games has fixed the date of the games, which are to be held at Sapporo on Hokkaido Island, for February 3 to 14, 1940. The committee will propose this date at the International Olympic Congress at Cairo next spring and will announce at the same time that the 1940 winter games will follow exactly the same programme as the ones at Garmisch Partenkirchen in 1936.—Trans-Ocean.

SHANGHAI OPERA HOUSE
Canidrome Ballroom
Rue Lafayette
TO-NIGHT, NOV. 13.
TO-MORROW,
Nov. 14 and Thursday, Nov. 18
at 8 p.m.
3 Gala Performances
"CARMEN"
Opera in Four Acts by Bizet
Admision: $3, $2, $1 and 50 cents
Booking at Robinson Piano Co. 276 Kiangse Road. Tel. 10868 and Bookstore, 658 Avenue Joffre.
Notice: Tickets from Thursday, Nov. 11, can be changed for any of these shows.
x3966

MA AND CARSON IN SINGLES FINAL

Forbes and Squires Fail in Hardcourt Tennis

Only six matches were completed in the hardcourt tennis championships at the Cercle Sportif Francais yesterday as a result of rain shortly after 2 p.m. The unplayed encounters are to be played to-day if weather is good and players are asked to communicate with Mr. Thorburn, honorary referee, tel. 70040, about 12.30 p.m.

Lewis Carson and Ronald Ma reached the men's singles final when they eliminated J. G. Forbes and C. C. Squires, by 6-1, 6-3, and 4-6, 6-1 respectively. While Carson's superiority over Forbes was unquestionable, Ma's overwhelming success against Squires in the first and third sets came rather unexpectedly in view of the latter's calibre.

Ma began brilliantly. His forceful and accurate driving into the corners constantly forced his adversary into errors. In quick time the Chinese star had bagged the initial set 6-1. The start of the second frame again saw Ma in unbeatable form, taking a lead of 4-2. But in the seventh game he suddenly weakened in either netting his shots or driving out. This gave Squires a breathing space and the confidence he wanted and in a remarkable recovery he

More Sports News on Page 8

won four games in a row to cause a deadlock at one set all. In the third set, Ma regained the ascendancy, retrieving sturdily. Before long the final set had gone the way of the first one in equally quick time and by the same 6-1 count.

Mixed Doubles Finalist

As expected, Mrs. Hargreaves and Carson were successful in the mixed doubles, advancing to the final by beating Mr. and Mrs. Krenov after three hard fought sets which went 6-2 3-6 12-10. Earlier both couple had engaged in quarter-final contests, the former vanquishing Miss Fong and Ma at 6-3 6-4 and the latter pair beating Mrs. des Courtils and Segalen 7-5 6-4.

In a women's doubles match Mrs. Krenov and Miss Holwill erased a dangerous couple from their way to the final in Mrs. Getz and Mrs. Nimphius at 7-5 and 6-2.

The following unplayed matches are expected to be held to-day:

Miss Holwill *v.* Miss Harrop; Mrs. Heinzerling and Miss Tavares *v.* Mrs. des Courtils and Mrs. de Prisque; Berents and Krenov *v.* Meise and Forbes; Winners of Berents-Krenov and Meise-Forbes *v.* Carson and Squires; Miss Chow and K. F. Li *v.* Miss Holwill and du Pac; Li and P. C. Tong *v.* Ma and Y. Cheng.

PLAY IN WORLD CHESS CHAMPIONSHIP

Amsterdam, Nov. 11.

The fifteenth game of the world chess championship contest resulted in a draw, after having been postponed from the previous day. Play was discontinued after the 62nd move. The score now stands at Alekhine 9; Euwe 6.—Trans-Ocean.

NO HOLDING "F" BAT. IN CATES CUP

Marine Basketballers Win Third Successive Match

SURPRISE ACCURACY BEATS OPPOSITION

After a long rally which took more than two quarters to establish a safe lead, the "F" Battery succeeded to chalk up their third consecutive victory in the Major Cates Basketball League last night against the Headquarters Company of the Fourth Regiment by a score of 19-13.

The Battery began with five substitutes, and Headquarters lost no time in gaining a lead of four points to nothing in the first quarter. In the following canto the first five took the field but their success came after being 2-7 in the arrears. At recess the score was deadlocked at eight points. The third quarter saw the battery cagers shoot ahead with a lead which ended 15-11 upon termination of the third period. This ascendancy finally aided the winners to finish on top by 19-13.

Although beaten, the Headquarters gave a good showing. The victors were fortunate in the matter of registering points. Taylor, Bitto, and Ventress made several surprising shots which could hardly have been expected. Summary:—

"F" BATTERY

	fg.	ft.	f.	pts.
Autry	0	0	2	0
Ventress	1	2	0	4
Sturdevan	0	0	0	0
Tizzolino	1	0	0	2
Newby	0	0	0	0
Taylor	2	1	0	5
Waslinks	0	0	1	0
Bitto	2	1	1	5
Hubbard	1	1	2	3
Turner	0	0	1	0
	7	5	7	19

Hq. 4TH

Crowe	0	2	0	2
Daley	2	1	0	5
Montwell	0	1	3	1
Dempsey	0	0	1	0
Trippy	0	0	2	0
Kendall	2	0	2	4
Turner	0	1	1	1
	4	5	9	13

S. Coy. 4th, 22; S. Coy. 6th, 9

Banking on an early advantage, the Service Company of the Fourth Regiment disposed of the identical company of the Sixth Marines by 22-9. In the opening session, the winners fielded their reserve team with the exception of Ray and played creditably to obtain an early lead by 6-1 at the end of eight minutes. The same five were retained in the second period and continued to hold the upperhand. When half-time arrived the tally read 15-5.

Upon resumption, the leaders put in their first-stringers who gave a rather disappointing show. The score did not soar but their defence was airtight. Summary:—

SERVICE 4TH

	fg.	ft.	f.	pts.
Pfortmiller	1	0	0	2
Mobley	3	0	0	6
Young	0	1	0	1
Ray	2	2	0	6
Kauffman	2	0	2	4
Ramsey	1	1	0	3
Childress	0	0	0	0
	9	4	2	22

SERVICE 6TH

Berry	1	0	0	2
Timmonds	1	1	2	3
Carpenter	1	0	2	2
Lutner	0	0	1	0
Lloyd	1	0	2	2
	4	1	7	9

Brig. Hdg., 26; H. 6th 14

The last game on the programme saw the Headquarters of the Sixth Marines receiving a third licking in the series at the hands of the Brigade Headquarters with a margin of 26-14. While the winners were finding their form in the early stages of the game, the Headquarters Sixth took to a quick start in tallying two successive baskets which marked the close of the opening session. At the start of the following stanza the Brigade hoopsters went into stride and rolled off twelve points besides not losing a single basket for a commanding lead of 12-4. The pace continued in the remaining quarters, although the losers made valiant efforts to narrow down the margin. Score at the end of the third session was 19-4.

Flowers led in scoring for the victors, getting five field goals. Cantwell was the next high point man with four while on the losing side Dorset was the pick, also registering four baskets. Summaries:—

BRIGADE

	fg.	ft.	f.	pts.
Flowers	5	0	0	10
Cantwell	4	0	1	8
Wulk	0	0	2	0
Sarley	1	3	0	5
McGinby	0	0	0	0
McKenney	0	0	1	0
Roberts	1	1	1	3
	11	4	5	26

HQ. 6TH

Dorset	4	0	1	8
Lawson	0	0	0	0
Roach	0	0	1	0
Ruth	0	2	0	2
Keys	1	0	1	2
Ponan	1	0	1	2
Brown	0	0	1	0
Arthur	0	0	0	0
	6	2	5	14

MINOR FOOTBALL GAMES FOR THIS WEEK-END

BY "SCRUTATOR"

A number of interesting minor football games have been arranged for the week-end. The Lusitano Reserves will be out to avenge the defeat of their seniors by attempting to score goals against the S.F.X. Reserves. The R.W.F. Reserves have a forward line that knows how to score goals, and it looks as though Sokol will be mainly on the defensive, at any rate the Fusilier should beat the record of the Recs' Reserves of past seasons if they continue to score as they did last week.

The A. S. F. *v* S.F.C., game should result in a win for the former, as they appear to be the better balanced side. In a recent game they had the services of one player for about 50 sec. when he went off injured and did not return. This must be a record in the annals of local football.

The Loyals-Police game will be a tough affair, with the Police going all out to win. I expect the Soldiers to win, in view of the fact that the Policemen have not played together previously this season.

The following will represent the S.F.X.C.:—

S.F.X.C.—R. Wong, D. Oliveros, J. Ros, B. Remedioss, F. Kuai, J. Remedios, B. Endaya, T. Kapustin, T. Chang, A. Rozario, R. Simmons and A. Peredra (reserve).

LYCEUM
November 13 and 14 at 8 p.m.
RUSSIAN LIGHT OPERA
(Organised by Z. Bitner and L. Rosen, Producer, V. Valin)
Presents:
"CHARDASH PRINCESS"
(*"Silva"*)
In 3 acts. Music by E. Kalman
Popular prices: $2.50, $2, $1.50 $1 and 50 cents
Booking at Moutrie's and Lyceum
-3978

TEAMS FOR ENGLAND V. WALES MATCH

Vital International Game at Middlesbro' on Nov. 17

SPECIAL TO THE "N.C.D.N."

London, Nov. 11.

The battle for top position in the International soccer tournament will take place at Middlesbrough on November 17, when England clashes with Wales. Both countries are at present tied for first place with a victory each, The respective teams are:

WALES.—Gray (Chester); Turner (Charlton) and Hughes (Birmingham); Murphy (West Bromwich), Hanford (Sheffield Wednesday) and Richards (Birmingham); Hopkins, Leslie-Jones (Coventry), Perry (Doncaster), Bryn-Jones (Wolverhampton) and Morris (Birmingham).

ENGLAND.—Woodley (Chelsea); Sproston (Leeds), Barkas (Manchester City); Crayston (Arsenal), Cullis (Wolverhampton), Copping (Arsenal); Mathews, Hall (Tottenham), Mills (Chelsea), Goulden (West Ham) and Brook (Manchester City).

Both countries have made only one change from the teams which brought them their first two points.

In the Welsh team Hopkins has been brought in to replace Phillips as Leslie-Jones's partner on one wing, while in the English side Matthews will take Geldard's place.—Reuter.

VON CRAMM WINS TENNIS IN TOKYO

Tokyo, Nov. 11.

A three-day tennis tournament of Japanese and German players ended to-day in a German victory by a score of 3 to 2. Both Japanese and Germans divided honours in singles play but the doubles were won by the Germans. In the closing day's play Baron Gottfried von Cramm defeated Fumiteru Nakano, Japanese Davis cupper, by 7-5, 6-3, 3-6, 6-1 Another Japanese Davis cup star, Jiro Yamagishi, defeated Henner Henkkel. 6-4, 6-4, 4-6, 7-5. The Germans vanquished Jiro Yamagishi and Reizo Murakami in doubles, 6-4, 6-3.

WEEK-END SPORTING PROGRAMME

Weather permitting, the following are the main sporting events for the coming week-end:—

TO-DAY

FOOTBALL:—
1st division.—S.M.P. *v.* A.S.F., at R.G. 2 (R. P. Hyson).
Reserve division.—S.F.X.A.A. *v.* Lusitano, at R.G. 1 (P. Drossel); Sokol *v.* R.W.F., at R.G. 5 (F. C. Hale).
2nd division.—Russ. Regt. *v.* Brit. Navy, at S.R.C. (L. Leitao); Vitiaz *v.* B.M.P., at Kiaochow (C. F. Lee).
RUGBY:—At 3 p.m.—S.R.U.F.C. 1st XV. *v.* Royal Welch Fusiliers 1st. Referee: E. MacLaren.
HARDCOURT TENNIS:—Continuation of annual championship competition.
HOCKEY:—S.H.C. "A" *v.* H.M.S. Cumberland, S.C.C. ground, 2.30.

SUNDAY

FOOTBALL:—
Reserve division.—Loyals *v.* S.M.P., at R.G. 5 (N. Fadeyeff); A.S.F. *v.* S.F.C., at R.G. 2 (J. Morris).
3rd division.—Abteilung *v.* F.Y.M.C.A. at R.G. 1 (E. Marchetti); J.R.C. *v.* Russ. A.A., at S.R.C. (J. Anderson); Khalsa *v.* J.A.C., at Kiaochow 10.45 a.m. (G. Tai); Vitiaz v. Area Details, at Kiaochow (L. Chang).
RUGBY:—At 2.30 p.m.—S.R.U.F.C. 3rd XV v. H.M.S. Cumberland. Referee: G. S. Dungley; at 3 p.m.—S.R.U.F.C. 2nd XV. *v.* Royal Welch Fusiliers 2nd. Referee: G. D. Nicholl.
HOCKEY:—C.H.C. Whites *v.* S.H.C. colours, ground 3, at 2.30.
HARDCOURT TENNIS:—Continuation of championship matches.

AUSTRALIA IS TO SEND SIXTEEN PLAYERS

Australia is to send sixteen players in the cricket team visiting England next summer. This is the same number as in 1934. The team will be picked on January 27, 1938, after the match between New South Wales and Victoria. The Australian Board of Control have reappointed D. G. Bradman (South Australia) E. A. Dwyer (New South Wales) and K. O. E. Johnson (New South Wales) as selectors.

HAI-ALAI
TO-DAY at 2 p.m.
(NOTE: There will be no meeting to-day at 6 p.m. Next meeting to-morrow at 2 p.m.

WALLA WALLA
BOXING MEET
U.S. ASIATIC FLEET
VS.
SECOND BRIGADE MARINES
CANIDROME
TUESDAY, NOVEMBER 16, 8 p.m.
A Full Card of Service Champions
Tickets at Squires Bingham
Seats $5, $4, $3—Bleachers $2
All Proceeds to The U.S. Navy Relief Society
10762

GRIGORIEFF & Co., Ltd.
(Incorporated under the Hongkong Ordinances)
860-864 Avenue Joffre Telephone 72923
In spite of all difficulties in connection with the present situation, we have received a large selection of
French, English and American Piecegoods
On account of the late arrival of our novelties, we are announcing an
EXTRAORDINARY BARGAIN
SILK SALE
From Monday, November 8
Due to the favourable rate of the French Franc
Our Prices are cut down to a Minimum

Here are some of our prices:	Usually	NOW
French Crepe Marocain		
Artificial Silk and Georgette	2.25	1.10
French Printed Silk	2.75	1.95
French Crepe Ottoman	4.50	1.95
Moire	4.75	2.90
Angel Skin	4.75	2.90
Rebulding	4.75	2.90
Broshe	6.50	3.90

At the same time we offer:

	Usually	NOW	Usually	NOW
Wool for Ladies' Gowns	4.95	3.75	8.50	5.90
Wool for Ladies' Gowns	5.95	3.90	8.90	6,50
ANGORA WOOL			12.50	8.50

20 per cent. Discount on all newly arrived Haberdashery Goods: Fashionable Bags, Gloves, Jumpers, Belts, Collars, Flowers, Clips, etc.

Gabor Radics, Jnr.
Sandor Stern
Larry Dentsch
Gabor Radics, Snr.
are flying right to
Sid's Night Club

METROPOL
500 YU YA CHING ROAD Tel. 93322
Opens TO-DAY! at 2.30, 5.30 and 8.30 p.m.
Extra Matinee To-morrow Morning at 10.30!
HE COMMITTED THE PERFECT MURDER —BUT FOUND IT WAS TOO PERFECT!
The Astounding Story of A Cunning Criminal who Couldn't Claim His Own Crime!
HIS OWN ALIBI DAMNED HIS SON!
"The MAN WHO CRIED WOLF"

with
LEWIS STONE
BARBARA READ
TOM BROWN
Also: A NEW UNIVERSAL PICTURE
CARTOON—UNIVERSAL NEWSREEL—GOING PLACES
Book and Come Early!

Definitely THE PLACE TO GO!
THE CATHAY Shanghai's Social Centre
BALLROOM
will be
RE-OPENED

(ONE NIGHT ONLY, SATURDAY, NOV. 13th 1937)
WITH
SID'S CATHAY SYNCOPATORS (15 MUSICIANS)
TO ENTERTAIN YOU.
RESERVE YOUR TABLE NOW!
DINNER $5.00 From 7.30 p.m.
DINNER ALSO AS USUAL IN
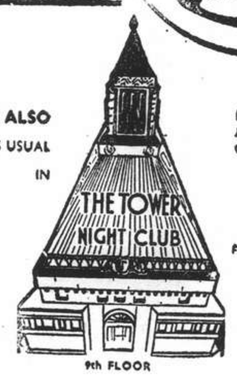

DURING DINNER JOSEPH ULLSTEIN'S Cathay Hotel Orchestra
FROM 7:30 P.M.
Dancing from 9 p.m.
ERIC DE REYNIER at the Piano
and
GENE KIRKOR the Drummer
will entertain you
NO COVER CHARGE
NOTE: WHEN RESERVING YOUR TABLE PLEASE STATE IF YOU PREFER TO DINE IN EITHER THE BALLROOM OR "THE TOWER"

BRITISH FOOTBALL FORM GAUGE

Arsenal Should Return to the Winning List

CHELSEA FAVOURED TO BEAT EVERTON

By "SCRUTATOR"

Last Saturday British football form received a shake-up and with ground conditions probably being on the soft side this week-end, teams with speedy forward lines will most likely be slowed up. Not being aware of the conditions under which games are to be played, and lacking up-to-date information on the subject of injured players, forecasting is difficult.

Arsenal should return to winning form at the expense of the Albion. Stoke have taken three out of four points from Burnden Park in the past two seasons, and I think they will earn a point this season.

Derby's Improvement

Derby County have shown improvement of late, whilst Leeds have not been showing Championship form to uphold their claim at the beginning of the season. The homesters have my vote.

The Wolves, unbeaten at home, won this game by 6-1 last season. The Athletic are sliding and I expect the Wolves to win with something to spare.

Manchester City should retain its unbeaten home record against Liverpool, and Brentford should defeat Middlesbrough. Chelsea has not found Goodison Park a happy hunting ground in past seasons, still I shall not be surprised if they take both points as the Toffeemen have not been sound at home.

Aston Villa should defeat Burnley who have not an impressive away record. Chesterfield, the team that drops points at home and wins away, meet Manchester United, and should win both points. Coventry travel to West Ham, and will have to fight hard to retain their unbeaten record. The Hammers are unbeaten at home, and as both defences appear to be equal I expect a draw to result from this game.

Millwall's Lead

Millwall should retain the leadership, although Bristol Rovers won at The Den last year. Bristol City have yet to lose at home, and are capable of holding up Q.P.R. and I am taking them to remain unbeaten at home. Cardiff will do well to get a point from Exeter. Notts County who only lost two goals in their first eight games have lost eleven in their last six games which shows a defensive weakness, however, they should defeat the Orient who also appear to be weak both in attack and defence.

In the Northern Division a change of leadership is possible, as Lincoln meet Doncaster Rovers who also have promotion hopes. I expect the homesters to win, but a surprise might occur here. Gateshead who are equal in points with Lincoln meet Chester. These sides drew last season, but the Tynesiders are a much improved side, and I expect them to win. They are still unbeaten at home. Hull City should improve their league standing by gaining two points from Rochdale. Oldham should retain their home ground unbeaten record and send Accrington back pointless.

Scottish Anticipations

In the Scottish Division Rangers visit Arbroath where they dropped a point last season, and in the previous season. They might do so again this season, both Motherwell and Celtic failed here. Hearts should gain two points at the expense of Queens' Park, whilst Motherwell should retain an interest in the Championship by defeating St. Mirren.

Celtic visit Third Lanark who won away from home last week. They lost here last season, and I shall not be surprised to see the Warriors again defeat their visitors, although I am going to give a division of points in this game as my forecast.

In the Second Division, I am taking Raith, Albion R., Dunfermline, Stenhousemuir, East Stirling and East Fife to be returned winners.

The fixtures, with probable winners indicated in bold type, are as follow:—

English League

FIRST DIVISION

Arsenal v W. Bromwich Albion
Blackpool v Birminham
Bolton W. v **Stoke**
Brentford v Middlesbrough
Derby County v Leeds United
Everton v **Chelsea**
Huddersfield v Portsmouth
Leicester v Preston North End
Manchester City v Liverpool
Sunderland v Grimsby
Wolverhampton v Charlton

SECOND DIVISION

Aston Villa v Burnley
Blackburn R. v Newcastle United
Bradford v Bury
Chesterfield v Manchester U.
Fulham v Barnsley
Norwich City v Tottenham
Plymouth v Stockport
Sheffield W. v Luton
Southampton v Notts Forrest
Swansea v Sheffield U.
West Ham v Coventry

THIRD DIVISION (SOUTH)

Aldershot v Northampton
Bristol City v **Q. P. Rangers**
Crystal Palace v Torquay
Exeter City v Cardiff
Gillingham v **Bournemouth**
Millwall v Bristol R.
Newport v Southend
Notts County v Clapton
Reading v Mansfield
Swindon v Walsall
Watford v Brighton

THIRD DIVISION (NORTH)

Barrow v York City
Crewe v Tranmere
Darlington v Carlisle U.
Gateshead v Chester
Hartlepools v Southport
Hull City v Rochdale
Lincoln v Doncaster
New Brighton v Rotherham
Oldham v Accrington
Port vale v Halifax Town
Wrexham v Bradford City

Scottish League

FIRST DIVISION

Arbroath v Rangers
Clyde v Aberdeen
Dundee v Falkirk
Hearts v Queen's Park
Kilmarnock v Q. of the South
Morton v **Hamilton**
Motherwell v St. Mirren
Partick Thistle v Ayr United
St. Johnstone v Hibernians
Third Lanark v Celtic

SECOND DIVISION

Albion Rovers v Edinburgh City
Alloa v Dumbarton
Brechin v **East Fife**
Dunfermline v St. Bernards
East Stirling v Forfar
Kings Park v **Cowdenbeath**
Leith Ath. v **Airdrie**
Raith v Montrose
Stenhousemuir v Dundee

RUGBY COUNTY MATCH TO EAST MIDLANDS

SPECIAL TO THE "N.C.D.N."

London, Nov. 12.

East Midlands beat Warwickshire by 10 points to 3 in a county Rugby championship match at Northampton yesterday.—Reuter.

Tokyo Refusal To Join Talks Is Reiterated

(Continued from page 5)

that the Chinese army and people will not heed the suggestion of coming to terms with Japan, and that any such movement might provoke civil war.

German Mediation Hopes

Herr Adolf Hitler, with the cordial approval of Italy, is now applying to both Gen. Chiang Kai-shek and Tokyo to accept his mediation in the Sino-Japanese dispute, declares the "Daily Herald" to-day. The Reichsfuehrer, the newspaper asserts has warned Gen. Chiang Kai-shek that it is useless to dream of victory or to expect help from the Brussels Conference, and that the continuance of the war would mean that the Communists would get the upper hand, the downfall of General Chiang and his friends, and Russian supremacy in China. Simultaneously, the journal describes Herr Hitler as urging Japan to take what she can get now and not entangle herself in an indefinite guerilla war which would dangerously exhaust Japan and inevitably throw China into Russia's arms.

Japan's military successes does not mean solution of her problems, declared the "Manchester Guardian" yesterday in an editorial. To go on until the whole Chinese nation has been defeated and the Chinese armies broken, it asserts, is a prospect likely to daunt the most warlike Japanese. It is extremely doubtful whether even Germany could at present find a basis for peace acceptable to both sides. The China army, at least, the journal concludes, is in no mood to accept peace on Japan's terms.—Reuter.

League Committee Decision

Geneva, Nov. 12.

Members of the League of Nations Far East Advisory Committee yesterday expressed a desire for their meeting to be held only after the end of the Brussels Conference, though China and the Soviet Union favoured an immediate meeting of the committee. The president of the committee is M. Munters(Latvia).—Reuter.

JAPAN'S TERMS CITED IN WASHINGTON

China Forbidden to Possess Army or War Planes

Washington, Nov. 12.

An outline of the terms which extreme Japanese militarists are urging should be imposed upon China has been received from a usually well-informed source here.

This shows that the terms are such as would make China completely subservient to Japan without technically violating the Japanese official assertion that Japan has no territorial ambitions in China. Also, behind the scenes in Tokyo there are wide differences of opinion and, particularly, that the Premier, Prince Konoye, and the War Minister, Gen. Gen Sugiyama, do not see eye to eye.

Peace terms of Japanese military extremists are said to be:

1. Recognition of Manchoukuo and formation of an economic bloc among China, Japan and Manchoukuo.
2. Formation of autonomous, anti-Communist administrations in North China and Inner Mongolia, both under Japanese protection but controlling all their own taxes and Customs revenues.
3. Appointment of a Japanese Inspector-General of Customs and of Japanese advisers in all national and provincial departments, and revision of Chinese tariffs to promote an exchange of Japanese manufactures against Chinese raw materials.
4. General Chiang Kai-shek to make way for a pro-Japanese President, and China to join the anti-Communist bloc so far comprising Japan, Germany and Italy.
5. China not to possess an army or war planes; a special Peace Preservation Corps to be formed for internal police functions; all commercial air services to be managed, and aeroplanes to be supplied, by Japan.

Some Japanese militarists, it is also believed, demand that Japan should have her own concessions at various Treaty ports, for example, in Shanghai, Foochow, Amoy, and Canton, and also that Japan should retain the islands on the coast which she now holds for aerial bombing stations in case of anti-Japanese agitation in the interior of China or China's failure to carry out the peace terms.—Reuter.

BISHOP ASKS CANON DART FOR EXPLANATION

London, Nov. 12.

The Bishop of Fulham, the Rev. B. S. Batty, who has jurisdiction over the church of St. Georges in Paris, has ordered Canon Dart to send an account of the incident which yesterday prevented the attendance of the Duke of Windsor at the Armistice Day service.—Havas.

KEY TO THE HOSTILITIES.

CHINESE UNIVERSITY IN FLAMES

Kwang Hwa Blazes in Western District Last Night

Flames suddenly gushed from the Kwang Hwa University, one of the best known and biggest educational institutions in Shanghai, yesterday evening. Beyond Great Western Road and near Chungsan Road, the university lies in the Japanese Controlled territory just across the Shanghai-Hangchow railway line. The blaze was reported by the Shanghai Fire Brigade watchtower but as no request was received to quell the conflagration, engines did not turn out.

By 6.15 p.m., the fire was raging in two blocks of buildings and flames were licking from the top windows of a third structure. It was not possible last night to ascertain the damage but as the Fire Brigade look-out reported signs of fire at 10.30 o'clock it is likely that the entire university has been gutted.

Observers in the western district yesterday stated that about twenty fires broke out beyond the railway line during the afternoon. Most of them, they thought, were Chinese villages or dwellings. In the evening a large building which could not be identified was burning fiercely well beyond St. John's University.

WOMAN AND CHILD RECEIVE BURNS

Eleven Furniture Shops Go Up in Flames

A Chinese woman and a two-year old boy received serious burns in the body and another woman was slightly injured in a fall last evening, when fire broke out in Chili Road, near the Fokien and Nanking Road intersection, badly damaging eleven Chinese furniture shops.

Shortly after the receipt of the first alarm, the Central Station's assistance was solicited at another place, No. 468 North Honan Road. Firemen extinguished the outbreak in about 30 minutes. Only the top floor of a tailor shop was damaged.

JAPANESE ENVOY ON MR. STEPHENS

Letter to Lord Camrose on Correspondent's Death

London, Nov. 12.

The Japanese Ambassador, Mr. Shigeru Yoshida, has sent a letter to Lord Camrose, chief proprietor of the "Daily Telegraph" expressing very great regret over the death of Mr. Pembroke Stephens, and "this able correspondent." In an editorial, the "Daily Telegraph" also pays tribute to Mr. Stephens. A memorial service to Mr. Stephens will be held on November 17 in the Fleet Street "journalists' church." St. Brides.—Reuter.

NEW BRITISH CRUISER FOR CHINA IN JANUARY

London, Nov. 12.

The new cruiser Birmingham will be commissioned at Portsmouth on November 23, and will proceed to China in January under Capt. C. F. Harris, to replace the Cornwall, which is to join the Home Fleet.—Reuter.

MORE MEDICAL SUPPLIES READY FOR CHINA

London, Nov. 12.

The second consignment of medical supplies, purchased by the Lord Mayor's fund, left for China to-day. Surgical instruments and dressings, valued at £6,000, will be sent on November 19.—Reuter.

IRISH HOSPITALS GIFT FOR CHINA RELIEF

London, Nov. 12.

The authorities sponsoring the Irish Hospitals Sweepstakes announce a donation of £5,000 to the International Red Cross Committee in Hankow for the relief of distress there.—Reuter.

RUSSO-JAPANESE WAR LEADER DIES

Tokyo, Nov. 11.

Admiral Baron Satokichi Uriu died to-day of bronchitis at the age of 80. He commanded a cruiser squadron in the battle of the Japan Sea in 1905.—Domei.

MAYOR O. K. YUI'S MESSAGE

Chinese Public Asked Not To Be Disheartened

CITY ADMINISTRATION AT STANDSTILL

The Chinese populace in Shanghai was asked by Mayor O. K. Yui, in a statement yesterday, not to be disheartened as a result of the shifting of the scene of hostilities away from this city.

Now that the Chinese troops, for tactical reasons, have completed their withdrawal from Shanghai, administrative affairs in the Greater Shanghai Municipality most probably will have to come to a standstill, Mayor Yui added.

The excellent account the Chinese defenders have given of themselves, however, he continued, has had the effect not only of changing world opinion in China's favour but also in further fortifying the Chinese nation.

For a peace-loving nation like China to rise in resistance against foreign militarism and invasion, her only weapon is this strong will to resist and its expression in courageous activities, the Mayor said.

A Prolonged Resistance

China is determined to exact a price from Japan for every inch and every foot of the Chinese territory which the Japanese forces may occupy.

Insofar as China is concerned, this is a war of prolonged resistance. Once the people in Shanghai grasp this point, they should not permit themselves to be down-hearted because of petty gains or losses with no permanent bearing on the final outcome.

While testifying to the sound judgment and admirable perception of the people, the past three months' hostilities have also revealed many things which they might do well to study and analyze. Certain valuable experiences must be preserved and on the other hand shortcomings must be remedied.

What has been learned in Shanghai during the past ninety days, Mr. Yui said, could very well be turned into good use for the whole nation in its war of resistance. The confidence of the people of Shanghai in a final victory cannot fail to have been shared by their brethren throughout the country.

In conclusion, Mr. Yui asked his people to take stock of the situation and let nothing to dampen their spirit. Instead they should remain behind the government and loyal to the state.

FERGUSON WHISKY
$4.40 per Bottle
HIRSBRUNNER & CO. 659 Szechuen Road
HIRSBRUNNER & CO. 235 Cardinal Mercier

Cathay TO-DAY ONLY AT 3, 5.30 and 8.30 p.m.
SWIFT ACTION, HORTON COMEDY, RACING ALONG AT A SMILE- A-MINUTE CLIP!

"WILD MONEY"
with
Edward Everett Horton
Lynne Overman · Porter Hall
Louise Campbell · Benny Baker
Also:
PARAMOUNT NEWS
POPEYE CARTOON
TEL. 73757; IF BUSY, 34260

STARTING TO-MORROW!
Off on a Hillbilly Honeymoon!
THOSE COMEDY LOVERS of "WAIKIKI WEDDING" in A RIOT OF MIRTH AND MOUNTAIN MELODIES!
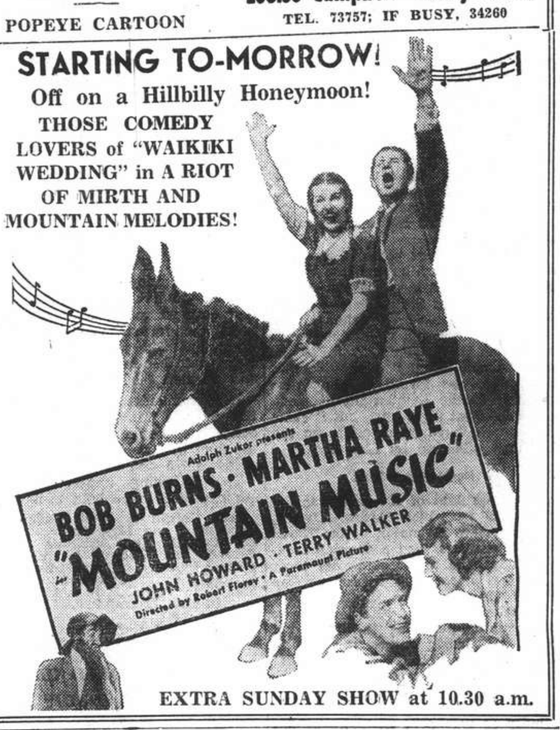

EXTRA SUNDAY SHOW at 10.30 a.m.

Municipal Orchestra LYCEUM THEATRE
SUNDAY, NOVEMBER 14, 1937, at 5.15 p.m.
FIFTH SYMPHONY CONCERT
(At Usual Prices)
Soloist:
NADINE de LEUCHTENBERG-BEAUHARNAIS, Piano
Deputy-Conductor: Prof. ARRIGO FOA
Works by English and French Composers
VAUGHAN WILLIAMS "The Wasps" Suite
STANFORD Symphony in F minor (The Irish)
SAINT-SAENS Piano Concerto No. 4
Usual Prices: Balcony $2, $1.50 Stalls $1 and 60 cts.
Booking at the LYCEUM

The most amusing
CLUB INTIME
218 Yu Yuen Road HORST RIEHMER

643 Avenue Joffre Telephone 84285
RESTAURANT
KAVKAZ
FLOOR SHOW
MUSIC
DANCES
★ ★ ★
Hors d'œuvre, tiffins, dinners.
Wines of the best European brands.
Kitchen supervised by foreign chef.
Cosy, gay, informal.
Manager: N. LIALIN.

LYCEUM THEATRE LE BALLET RUSSE LYCEUM THEATRE
will present Friday, Saturday, Nov. 26, 27, evenings and Sunday, Nov. 28, Matinee
"CLEOPATRA" Music by Arensky
"LES MILLIONS D'ARLEQUIN" Music by Drigo
Special Scenery and Costumes
N. M. SOKOLSKY, Producer
Symphony Orchestra
Prices: from $1. to $3.
Booking at Moutrie's and Theatre

No Shells--No Bombs
but
Plenty of Excitement
at
FARREN'S
Dance to the finest Dance Orchestra in the Far East
Reservations: 23113 325 Gt. Western Road
x3954

Nanking 523 Ave. Edw VII Phone 84133
Now Playing at 2.30, 5.30 and 8.30 p.m.
MORNING MATINEE TO-MORROW at 10.30!
"MR. AND MISS" AT MIDNIGHT! "MR. AND MRS." BY NOON!
ROMANCE takes time out for LAUGHTER ... as a boy with a FORTUNE to share ... AND A GIRL with a heart to lose ... take a flyer on the dizziest of all matrimonial merry-go-rounds!

'MARRIED BEFORE BREAKFAST'
with
ROBERT YOUNG · FLORENCE RICE
June CLAYWORTH · Barnett PARKER
Directed by EDWIN L. MARIN
Produced by SAM ZIMBALIST
A Metro-Goldwyn-Mayer PICTURE
Also:
PATSY KELLY COMEDY
TRAVELTALKS
NEWS OF THE DAY
Book and Come Early!

LAST THREE PERFORMANCES !—
GRAND SHANGHAI'S PALACE OF THE MOVIES
TO-DAY! at 2.30, 5.30 & 8.30 p.m.
A CYCLONE OF SUSPENSE, MYSTERY AND HILARIOUS COMEDY !
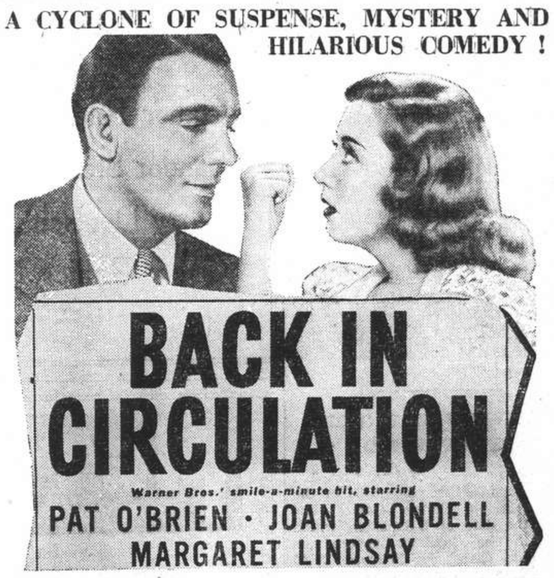
BACK IN CIRCULATION
Warner Bros.' smile-a-minute hit, starring
PAT O'BRIEN · JOAN BLONDELL
MARGARET LINDSAY

STARTING TO-MORROW!
FROM WHEN JANE STARTS THE TRAIN, GIVING GRAMPA THE CHILLS. IT'S A RIPROARING RIOT OF LAUGHTER AND THRILLS !

JANE WITHERS
in
'WILD and WOOLLY'
with the grandest cast of pandemonium-makers Jane has ever rounded up!
Walter BRENNAN
(Academy Award winner and the one-man band in "Banjo On My Knee")
and
PAULINE MOORE · DOUGLAS FOWLEY
CARL "ALFALFA" SWITZER
JACK SEARL · BERTON CHURCHILL
ROBERT WILCOX · DOUGLAS SCOTT
FOR RESERVATIONS: TEL. 32223; IF BUSY, 34260

Shanghai Stock Exchange Official Weekly Share Report with Closing Quotations, Nov. 11, 1937

REPORT No. 40/1937 for week ending November 12, compiled by the Shanghai Stock Exchange

STOCK	Comparative Opening Cash Prices: This Thursday Morning Nov. 11, 1937			Last Friday Morning Nov. 5, 1937			Business Recorded During Week Closing To-Day, Friday Morning: Highest			Lowest			Authorised Capital (No. of Shares)	Issued Capital No. of Shares)	Paid up Value (or Face Value)	Fin. Year ends
	Buyers	Sellers	Nom.	Buyers	Sellers	Nom.	Cash	Nov.	Dec.	Cash	Nov.	Dec.				
Banks, Finance Companies																
Central Properties, Ltd.	....	....	15	....	....	15	....	....	....	....	....	....	5,000,000	180,000	$10	Dec.
China Bond & Share Co., Fed. Inc., U.S.A.	....	....	15	....	....	15	....	....	....	....	....	....	200,000	100,000	$10	Dec.
China Finance Corp. Fed. Inc., U.S.A.	....	....	0.40	....	....	0.40	....	....	....	....	....	....	400,000	400,000	T5	Dec.
Hongkong & Shanghai Banking Corp.	....	....	*1,600	....	....	*1,600	....	....	....	....	....	....	400,000	160,000	H $125	Dec.
Inter. Invest. Trust Co. of China Ltd.	....	....	3.20	....	....	3.20	....	....	....	....	....	....	2,000,000	350,000	T10	Mar.
Shanghai Loan & Investment Co., Ltd.	....	....	3.20	....	....	3.20	....	....	....	....	....	....	250,000	250,000	T5	Dec.
Union Mobiliere	....	....	20	....	....	20	....	....	....	....	....	....	100,000	100,000	$20	Dec.
Yangtsze Finance Co., Ltd.	....	....	6.05	....	....	6.05	....	....	....	....	....	....	2,000,000	517,500	T10	Mar.
Insurances																
American-Asiatic Underwriters (ord.)	....	....	10	....	....	10	....	....	....	....	....	....	75,000	75,000	T10	Dec.
Asia Life Insurance Co.	....	....	18	....	....	18	....	....	....	....	....	....	100,000	40,000	G $5	Dec.
Assurance Franco-Asiatique	Fcs.	....	85	....	....	85	....	....	....	....	....	....	70,000	70,000	F100	Dec.
International Assurance Co., Ltd.	....	....	3.90	....	....	3.90	....	....	....	....	....	....	2,000,000	600,000	T5	Dec.
Union Insurance Society of Canton Ltd.	....	....	*515	....	....	*515	....	....	....	....	....	....	200,000	135,000	£6	Dec.
Lands																
Anglo-French Land Invest. Co., Ltd.	....	....	188	....	....	190	....	....	....	....	....	....	25,000	19,335	T100	Feb.
Cathay Land Co., Ltd.	....	....	3	....	....	3	....	....	....	....	....	....	500,000	480,374	T10	Dec.
China Realty Co. Fed. Inc., U.S.A.	....	....	0.70	....	....	0.70	....	....	....	....	....	....	800,000	500,000	T10	Dec.
Fonciere et Immobiliere de Chine	....	....	190	....	....	190	....	....	....	....	....	....	20,000	20,000	T100	Dec.
Metropolitan Land Co., Ltd. "A"	....	....	7	....	....	7	....	....	....	....	....	....	500,000	39,800	T10	Sept.
do. "B"	....	....	7	....	....	7	....	....	....	....	....	....		155,018	T10	Sept.
San Sing Properties, Ltd.	....	....	10	....	....	10	....	....	....	....	....	....	2,000,000	805,007	T10	Mar.
Shanghai Land Investment Co., Ltd.	....	....	8.70	....	....	8.70	....	....	....	....	....	....	2,386,800	2,386,800	T5	Dec.
Tientsin Land Investment Co., Ltd.	....	....	84	....	....	84	....	....	....	....	....	....	120,000	64,281	$50	Dec.
Docks, Wharves and Transport																
New Eng. & Shipbuilding Works, Ltd. (ord.)	....	....	3.20	....	....	3.20	....	....	....	....	....	....	500,000	300,000	T5	Dec.
Shanghai Dock & Engineering Co., Ltd.	....	....	107	....	....	107	....	....	....	....	....	....	55,700	55,200	T50	Dec.
Shanghai & Hongkew Wharf Co., Ltd.	....	....	150	....	....	150	....	....	....	....	....	....	80,000	60,000	T100	Dec.
Wheelock & Co., Ltd.	....	....	16.30	....	....	16.30	....	....	....	....	....	....	1,000,000	217,532	T10	Mar.
Utilities																
China General Omnibus Co., Ltd.	....	....	13	....	....	13	....	....	....	....	....	....	500,000	200,000	T10	Dec.
Shanghai Gas Co., Ltd.	....	....	9.75	....	....	9.75	....	....	....	....	....	....	700,000	420,700	$10	Dec.
Shanghai Telephone Company	....	....	72	....	....	72	....	....	....	....	....	....	400,000	115,142	T50	Dec.
S'hai Electric Construction Co., Ltd. "Reg."	....	....	36.40xd	....	....	36.75	....	....	....	....	....	....	700,000	670,000	£1	Dec.
do. "Bear"	....	....	36.65xd	....	....	37	....	....	....	....	....	....				
S'hai Waterworks Co., Ltd. "A"	....	....	612.25	....	....	612.25	....	....	....	....	....	....	40,236	40,236	£20	Dec.
do. "B"	....	....	24.85	....	....	24.85	....	....	....	....	....	....	359,280	108,505	£1	Dec.
do. "C"	....	....	24.85	....	....	24.85	....	....	....	....	....	....		250,000	£1	Dec.
Miscellaneous																
Auto Palace Co., Ltd.	....	....	5.75	....	....	5.75	....	....	....	....	....	....	150,000	118,500	$8	Dec.
Bakerite Co., Fed. Inc., U.S.A. "B"	....	....	10	....	....	10	....	....	....	....	....	....	50,000	49,703	$10	Dec.
Caldbeck, Macgregor & Co., Ltd. (ord.)	....	....	16.20	....	....	16.20	....	....	....	....	....	....	200,000	140,000	T10	Dec.
China Import & Export Lumber Co., Ltd.	....	....	12	....	....	12	....	....	....	....	....	....	500,000	231,803	T10	Feb.
Chinese Eng. & Mining Co., Ltd. "Bearer"	....	....	17.50	....	....	17.50	....	....	....	....	....	....	2,000,000	1,960,000	£1	June
Chosen Corporation, Ltd.	....	....	10	....	....	10	....	....	....	....	....	....	750,000	500,000	£1	June
Culty Dairy Co., Ltd.	....	....	15	....	....	15	....	....	....	....	....	....	40,000	40,000	T10	Dec.
Champ Course Francais French	....	....	27	....	....	27	....	....	....	....	....	....	30,000	30,000	$20	Dec.
(French Race Course) non-French	....	....	27	....	....	27	....	....	....	....	....	....				Dec.
do. Founders	....	....	50	....	....	50	....	....	....	....	....	....		6,499	Free	Dec.
Hall & Holtz, Ltd.	....	....	10	....	....	10	....	....	....	....	....	....	28,000	26,342	$20	Feb.
Hongkong & Shanghai Hotels, Ltd.	....	....	*7	....	....	*7	....	....	....	....	....	....	1,500,000	1,193,867	H $7.50	Dec.
Kelly & Walsh, Ltd.	....	....	18	....	....	18	....	....	....	....	....	....	75,000	45,000	$10	Feb.
Mark L. Moody, Fed. Inc., U.S.A.	....	....	5	....	....	5	....	....	....	....	....	....	100,000	30,000	T10	Dec.
Metal Industries of China, Ltd.	....	....	8.10	....	....	8.10	....	....	....	....	....	....	2,000,000	250,000	$5	..
Millington, Ltd.	....	....	1.45	....	....	1.45	....	....	....	....	....	....	300,000	110,000	$4	Dec.
Office Appliance Co., Ltd.	....	....	2.50	....	....	2.50	....	....	....	....	....	....	80,000	60,000	T8.50	Dec.
S'hai Exploration & Development Co., Ltd.	....	....	2	....	....	2	....	....	....	....	....	....	600,000	597,251	T2.50	Dec.
S'hai Vacuum Cleaning & Storage Co., Ltd.	....	....	7.50	....	....	7.50	....	....	....	....	....	....	35,000	23,000	T10	Dec.
S'hai Waterworks Fittings Co., Ltd.	....	....	1.25	....	....	1.25	....	....	....	....	....	....	500,000	301,765	T1	Dec.
Union Brewery, Ltd.	....	....	5	....	....	5	....	....	....	....	....	....	500,000	200,000	T10	Dec.
Bonds and Preferences																
American-Asiatic Underwriters, Cum. Pref. 8%	....	....	90	....	....	90	....	....	....	....	....	....	5,000	5,000	T100	Dec.
do. Cum. Pref. 7%	....	....	75	....	....	75	....	....	....	....	....	....	7,500	7,500	T100	Dec.
Caldbeck, Macgregor & Co., Ltd. 8% cum. pref.	....	....	17.40	....	....	17.40	....	....	....	....	....	....	100,000	80,000	T10	Dec.
Ch. Finance Corp. Fed. Inc., U.S.A. (Pref.) 8%	....	....	4	....	....	4	....	....	....	....	....	....	600,000	205,125	T5	Dec.
Ewo Cotton Mills, Ltd. 8% cum. pref.	....	....	170	....	....	170	....	....	....	....	....	....	10,000	9,000	T100	Dec.
New Eng. & Shipbg Works, Ltd. 8% cum. pref.	....	....	6.90	....	....	6.90	....	....	....	....	....	....	500,000	300,000	T5	Dec.
S'hai Power Co. Tls. 6 cum. Pref. stock	....	....	123	....	....	123	....	....	....	....	....	....	230,000	220,000	T100	Dec.
Shanghai Tug & Lighter Co., Ltd. 7% pref.	....	....	66	....	....	66	....	....	....	....	....	....	10,000	10,000	T50	Dec.
S'hai Waterworks Co., Ltd. 7 % cum. pref.	....	....	15.50	....	....	15.50	....	....	....	....	....	....	100,000	100,000	T10	Dec.
do. 6½% cum. pref.	....	....	15.35	....	....	15.35	....	....	....	....	....	....	100,000	100,000	T10	Dec.
Cottons																
Ewo Cotton Mills, Ltd., Ordinary	....	....	14	....	....	14	14.75	....	....	14	....	....	2,000,000	1,200,000	T5	Dec.
Shanghai Cotton Mfg. Co., Ltd.	....	....	95	....	....	95	....	....	....	....	....	....	240,000	240,000	$50	Oct.
Zoong Sing Cotton Mills, Ltd.	....	....	37	....	....	37	....	....	....	....	....	....	200,000	150,000	T10	June
Plantations																
Alma Estates, Ltd.	....	....	20	....	....	20	....	....	....	....	....	....	70,000	70,000	£1 (T9)	Sept.
Anglo-Dutch (Java) Plantations Ltd.	....	....	8	....	....	8	....	....	....	....	....	....	400,000	350,000	10s (T4½)	Dec.
Anglo-Java Estates, Ltd.	....	....	13.50	....	....	13.50	....	....	....	....	....	....	500,000	496,000	10s.	Dec.
Ayer Tawah Rub. Plantation Co., Ltd.	....	....	5.65	....	....	5.65	....	....	....	....	....	....	500,000	335,499	T1	Sept.
Bata Anam (Johore) Rub. Ests., Ltd.	....	....	1.12	....	....	1.12	....	....	....	....	....	....	960,000	960,000	T0.10	Dec.
Bute Plantations (1913), Ltd.	....	....	4	....	....	4	....	....	....	....	....	....	500,000	353,698	T1	Dec.
Chemor United Rubber Co., Ltd.	....	....	1.26	....	....	1.26	....	....	....	....	....	....	1,200,000	800,000	T0.10	Dec.
Cheng Rubber Estates, Ltd.	....	....	0.77	....	....	0.77	....	....	....	....	....	....	1,095,850	1,051,438	T0.10	June
Consolidated Rub. Estates (1914), Ltd.	....	....	4.40	....	....	4.40	....	....	....	....	....	....	500,000	484,837	T0.75	Dec.
Dominion Rubber Co., Ltd.	....	....	6.60	....	....	6.60	....	....	....	....	....	....	350,000	200,000	T1	Dec.
Gula-Kalumpong Rub. Ests., Ltd.	....	....	33	....	....	33	....	....	....	....	....	....	750,000	665,000	£1	Dec.
Java-Cons. Rub. & Coffee Ests. Ltd.	....	....	2.04	....	....	2.04	....	....	....	....	....	....	850,000	750,000	2/-	Dec.
Kapayang Rubber Estates, Co., Ltd.	....	....	34	....	....	34	....	....	....	....	....	....	15,000	14,800	T10	Dec.
Kota Bahroe Rub. Ests. (1921), Ltd.	....	....	3	....	....	3	....	....	....	....	....	....	500,000	461,804	T0.75	June
Kroewoek Java Plantations Ltd.	....	....	1.02	....	....	1.02	....	....	....	....	....	....	2,200,000	2,200,000	T0.10	Dec.
Langkat	....	....	8.25	....	....	8.25	....	....	....	....	....	....	250,000	250,000	Gs.10	Oct.
Padang Rubber Co., Ltd.	....	....	1.50	....	....	1.50	....	....	....	....	....	....	500,000	500,000	T1	Apr.
Permata Rubber Estate, Ltd.	....	....	0.67	....	....	0.67	....	....	....	....	....	....	350,000	317,219	$1	Oct.
Repah Rubber & Tapioca Ests. Ltd.	....	....	0.90	....	....	0.90	....	....	....	....	....	....	1,350,000	1,350,000	T0.10	Dec.
Rubber Trust, Ltd.	....	....	3.25	....	....	3.25	....	....	....	....	....	....	25,000,000	541,000	T1	Sept.
Samagaga Rubber Co., Ltd.	....	....	0.90	....	....	0.90	....	....	....	....	....	....	6,000,000	1,011,000	T0.10	Sept.
Semambu Rubber Ests. Ltd.	....	....	0.90	....	....	0.90	....	....	....	....	....	....	900,000	900,000	T0.10	Dec.
Senawang Rub. Ests., Co. (1921), Ltd.	....	....	0.99	....	....	0.99	....	....	....	....	....	....	1,140,000	1,140,000	T0.10	Jan.
Shanghai Kedah Plantations, Ltd.	....	....	5.35	....	....	5.35	....	....	....	....	....	....	400,000	300,000	T1	Sept.
S'hai Kelantan Rub. Ests. (1925), Ltd.	....	....	0.37	....	....	0.37	....	....	....	....	....	....	1,400,000	1,400,000	T0.10	Dec.
S'hai Klebang Rubber Estate, Ltd.	....	....	0.75	....	....	0.75	....	....	....	....	....	....	315,000	313,613	T1	Dec.
S'hai Malay Rub.) ord.	....	....	25	....	....	25	....	....	....	....	....	....	30,000	30,000	T10	Dec.
Ests., Ltd.) 8% cum. part. pref.	....	....	34	....	....	34	....	....	....	....	....	....	30,000	27,380	T10	Dec.
S'hai Pahang Rubber Estate, Ltd.	....	....	2.90	....	....	2.90	....	....	....	....	....	....	300,000	235,900	T1	June
S'hai Serembau Rubber Estates, Ltd.	....	....	1.20	....	....	1.20	....	....	....	....	....	....	325,000	325,000	T1	Dec.
S'hai Sumatra Rubber Ests., Ltd.	....	....	13.50	....	....	13.50	....	....	....	....	....	....	120,000	76,956	T5	Oct.
Sua Manggis Rubber Co., Ltd.	....	....	1.45	....	....	1.45	....	....	....	....	....	....	280,000	270,000	T1	Dec.
Sungala Rubber Estate, Ltd.	....	....	5.65	....	....	5.65	....	....	....	....	....	....	180,000	180,000	T1	Mar.
Sungei Duri Rubber Estate, Ltd	....	....	34.50	....	....	34.50	....	....	....	....	....	....	40,000	40,000	£1 (T8.50)	June
Tanah Merah Estates (1916), Ltd.	....	....	2.13	....	....	2.13	....	....	....	....	....	....	1,500,000	1,300,000	T1	Mar.
Tebong Rubber Estate, Ltd.	....	....	0.90	....	....	0.90	....	....	....	....	....	....	4,000,000	4,000,000	T0.10	Jan.
Ziangbe Rubber Co., Ltd.	....	....	13.60	....	....	13.60	....	....	....	....	....	....	300,000	250,000	10s. (T4.12)	Dec.

STOCK	Last Dividends, etc.	Paid or due	Business Done Year 1936: Highest	Lowest	Business Done Year 1937: Highest	Lowest	Total No. of Shares Done for: Last Week	This Week	Total Amount of Sales Reported Jan. 1—Nov. 12: 1936	1937
Banks, Finance Companies										
Central Properties, Ltd.	Div. 10% 1936	18-1-37	15 Dec	15 Dec	15 Feb	14 June	....	....	400	2,000
China Bond & Share Co., Fed. Inc., U.S.A.	Final Div. 6% (Mkg. 10%. 1936)	10-3-37	14 Oct	14 Oct	15.50 Apr	15.50 Apr	....	....	1,000	1,200
China Finance Corp. Fed. Inc., U.S.A.	Spec. Tax Div. Tls. 0.27½ = $0.39, 1931	14-3-32	....	....	0.40 Apr	0.40 Feb	....	....	....	29,200
Hongkong & Shanghai Banking Corp.	Int. Div. £2-10-0 a/c 1937 (£5-10-0 a/c 1936) Less I/T	7-8-37	1,815 Dec	1,500 Jan	1,945 June	1,820 Jan	....	....	553	235
Inter. Invest. Trust Co. of China Ltd.	Div. $0.75, 1934 (Nil 1937)	4-5-34	....	....	4.25 Feb	3 June	....	....	....	51,700
Shanghai Loan & Investment Co., Ltd.	Div. $0.25 a/c 1934 (Nil 1936)	25-2-35	3.50 Dec	3.25 Dec	5 Feb	2.70 June	....	....	....	17,186
Union Mobiliere	7% for 1936	19-4-37	20 Nov	19 Dec	20 July	18 Jan	....	....	200	1,670
Yangtsze Finance Co., Ltd.	Div. $0.20 a/c 1936-37	22-7-37	5.50 Dec	5.50 Dec	8 Mar	6 July	....	....	....	12,300
Insurances										
American-Asiatic Underwriters (ord.)	Div. $1.40, 1934 (1936 Nil)	15-5-35	....	....	....	....	....	....	....	....
Asia Life Insurance Co.	Div. 15% = G. $0.75, 1934 (1936 Nil)	27-12-34	....	....	18 July	16.50 Apr	....	....	....	6,687
Assurance Franco-Asiatique	Div. 5%. 1936	29-5-37	....	....	....	....	....	....	....	....
International Assurance Co., Ltd.	Div. $0.30, 1933 (Nil 1936)	13-5-34	3.25 Dec	2.75 Nov	4.55 Feb	3 Jan	....	....	4,100	108,245
Union Insurance Society of Canton Ltd.	Int. Div. 15/- a/c 1937	22-10-37	615 Dec	500 May	636 Apr	515xd. Oct.	....	....	1,930	1,460
Lands										
Anglo-French Land Invest. Co., Ltd.	Int. Div. $2 a/c 1937-38 ($10, 1936-37)	5-11-37	....	....	200 Feb	190 Jan	....	....	....	114
Cathay Land Co., Ltd.	Final 2% = $0.28 (Mkg. 6% 1933) (Nil 1936)	5-5-34	....	....	3.75 Mar	3 Apr	....	....	....	17,300
China Realty Co. Fed. Inc., U.S.A.	Div. $0.15 a/c 1934	20-2-35	....	....	1.45 Mar	0.90 June	....	....	....	90,150
Fonciere et Immobiliere de Chine	Div. $7. a/c 1936	18-3-37	....	....	....	....	....	....	....	....
Metropolitan Land Co., Ltd. "A"	Div. $0.80, 1934 (Nil 1936)	28-11-34	7 Dec	7 Dec	....	....	....	....	....	....
do. "B"	Div. $0.80, 1934 (Nil 1936)	28-11-34	....	....	....	....	....	....	....	....
San Sing Properties, Ltd.	Div. 2% = $0.28, 1933 (Nil 1937)	16-3-33	....	....	....	....	....	....	....	....
Shanghai Land Investment Co., Ltd.	Fin. 4% = $0.28 (Mkg. Tls. 0.50 1934) (Nil 1936)	25-4-35	17.50 Dec	16 Dec	17 Feb	8.70 Aug	....	....	....	72,050
Tientsin Land Investment Co., Ltd.	Final 2% (Mkg. 8% 1935)	28-2-36	....	....	....	....	....	....	....	....
Docks, Wharves and Transport										
New Eng. & Shipbuilding Works, Ltd. (ord.)	Div. Tls. 0.30 = $0.42, 1932 (Nil 1936)	14-3-33	....	....	3.80 Feb	2.25 Jan	....	....	....	20,177
Shanghai Dock & Engineering Co., Ltd.	Div. 5% a/c 30-4-36 (8 months a/c 1936 Nil)	18-8-36	100 Apr	90 Dec	108 July	92 Jan	....	....	50	6,409
Shanghai & Hongkew Wharf Co., Ltd.	Div. $6- a/c 1936	28-4-37	195 Dec	193 Dec	250 Feb	160 July	....	....	....	2,020
Wheelock & Co., Ltd.	Div. $1- a/c 1936-37	24-6-37	9 Dec	9 Dec	18.60 June	10.10 Feb	....	....	....	106,372
Utilities										
China General Omnibus Co., Ltd.	Div. Tls. 0.90 = $1.26, 1930	25-2-31	....	....	13.30 Apr	7.50 Jan	....	....	....	10,443
Shanghai Gas Co., Ltd.	Div. 4% 1936	8.4-37	9 Nov	8.50 Dec	10.70 Apr	9 Feb	....	....	....	8,526
Shanghai Telephone Company		....	70 Feb	61 Nov	86 Mar	68 Jan	....	....	27	3,368
S'hai Electric Construction Co., Ltd. "Reg."	Int. Div. 2% a/c 1937 (13%, 1936) Coupon 54	10-11-37	40 Nov	35 Nov	39.50 Apr	36.50 Feb	....	....	6,722	3,347
do. "Bear"	Int. Div. 15/- a/c 1937 (38/4d, 1936) Coupon 47		39.75 Mar	37 Dec	41 Mar	36.50 Aug	....	....	67,515	35,536
S'hai Waterworks Co., Ltd. "A"	Int. Div. 9d a/c 1937 (1/6. 2d, 1936) Coupon 20	30-9-37	617.50 Dec	550 Jan	635 Mar	625 June	....	....	1,434	642
do. "B"	Int. Div. 9d a/c 1937 (1/7. 2d, 1936) Coupon 16	30-9-37	24.50 Dec	22 Feb	25.75 Apr	24.50 Feb	....	....	2,224	967
do. "C"		30-9-37	24.75 Aug	21.50 Feb	25.75 July	24.50 Feb	....	....	10,487	6,957
Miscellaneous										
Auto Palace Co., Ltd.	Fin. $0.60, 1933 (Nil 1936)	5-4-34	5 Dec	5 Dec	6.80 Mar	5 Feb	....	....	....	1,935
Bakerite Co., Fed. Inc., U.S.A. "B"	Final $0.30 (Mkg. $0.80, 1934) (Nil 1936)	11-3-35	....	....	10.75 July	4.25 Mar	....	....	....	10,612
Caldbeck, Macgregor & Co., Ltd. (ord.)	Div. $1.40 for 1936	20-4-37	14 Nov	14 Nov	16.50 Mar	14.25 Jan	....	....	....	1,500
China Import & Export Lumber Co., Ltd.	Div. 6% = $0-84 a/c 1936-37	10-5-37	....	....	13 Mar	13 Mar	....	....	....	325
Chinese Eng. & Mining Co., Ltd. "Bearer"	Div. 2½% a/c 1935-36 Free of I/T Coupon 43	18-1-37	12 Dec	8 Oct	20.25 July	13 Jan	....	....	1,604	27,738
Chosen Corporation, Ltd.	Div. 9d. Less Tax	11-1-37	10.50 Feb	10.15 Mar	10.60 Jan	9.40 Jan	....	....	5,400	9,300
Culty Dairy Co., Ltd.	Div. $1, 1934-35 (Nil 1936)	27-11-35	....	....	17 May	15 July	....	....	....	320
Champ Course Francais French	Div. $4.50 a/c 1934 (Nil 1936)	1-3-35	....	....	22 May	22 May	....	....	....	10
(French Race Course) non-French	Div. $4.50 a/c 1934 (Nil 1936)	1-3-35	....	....	....	....	....	....	....	....
do. Founders	Div. $4.62 a/c 1934 (Nil 1936)	1-3-35	....	....	50 July	45 May	....	....	....	6
Hall & Holtz, Ltd.	Div. 5% = $1, 1934-35 (1936-37 Nil)	30-5-35	....	....	10 June	9 Mar	....	....	....	170
Hongkong & Shanghai Hotels, Ltd.	Div. H. $0.25 a/c 1936	15-4-37	6.15 Nov	4.50 Apr	8 Apr	8 Apr	....	....	2,450	500
Kelly & Walsh, Ltd.	Div. $1 a/c 1936-37	25-6-37	....	....	....	....	....	....	....	....
Mark L. Moody, Fed. Inc., U.S.A.	Div. 2½% = $0.35, 1934 (Nil 1935)	11-3-35	....	....	....	....	....	....	....	....
Metal Industries of China, Ltd.	.. ..	....	....	....	10.70 June	5.90 Apr	....	....	....	119,705
Millington, Ltd.		....	....	....	1.50 June	1.25 Jan	....	....	....	6,250
Office Appliance Co., Ltd.	Div. Tls. 0.40 = $0.56, a/c 1932 (Nil 1936)	21-4-33	....	....	....	....	....	....	....	....
S'hai Exploration & Development Co., Ltd.	Div. $0.14, 1935 (Nil 1936)	31-7-36	....	....	3 Feb	1.75 June	....	....	....	22,245
S'hai Vacuum Cleaning & Storage Co., Ltd.	Div. 10% = $1.40 a/c 1936	8-3-37	7.50 July	7.50 July	....	....	....	....	50	....
S'hai Waterworks Fittings Co., Ltd.	Div. 8% (= $0.11) 1935 (Nil 1936)	17-3-36	1.55 Dec	1.40 Dec	1.50 Jan	1 Feb	....	....	1,650	18,193
Union Brewery, Ltd.	Div. $1.25, 1933 (Nil 1935)	27-5-34	....	....	5.50 May	3 Mar	....	....	....	400
Bonds and Preferences										
American-Asiatic Underwriters, Cum. Pref. 8%	4% = $5.59 for ½ year ended Dec. 31, 1934	31-12-34	....	....	....	....	....	....	....	....
do. Cum. Pref. 7%	3½% = $4.89 for ½ year ended 31-3-35	1-4-35	....	....	....	....	....	....	....	....
Caldbeck, Macgregor & Co., Ltd. 8% cum. pref.	Div. 8% = $1.12 for 1936	20-4-37	15.25 May	14.25 Mar	17.50 May	15.50 Jan	....	....	2,150	2,300
Ch. Finance Corp. Fed. Inc., U.S.A. (Pref.) 8%	Quarterly Div. Tls. 0.10 = $0.14, 1933	30-12-33	....	....	....	....	....	....	....	....
Ewo Cotton Mills, Ltd. 8% cum. pref.	Div. Tls. 8 = $11.19, 1936	31-3-37	165 Jan	145 Oct	170 July	165 Apr	....	....	432	866
New Eng. & Shipbg Works, Ltd. 8% cum. pref.	Tls. 0.20 = $0.28, for ½ yr. ending 30-6-34	21-6-37	6 Apr	2.50 Dec	7 July	5 Jan	....	....	39,475	42,677
S'hai Power Co. Tls. 6 cum. Pref. stock	3rd. Quarterly Div. Tls. 1.50 = $2.0979, a/c 1937	1-10-37	128 Apr	111 Jan	137.50 Feb	122 Jan	....	....	22,174	13,361
Shanghai Tug & Lighter Co., Ltd. 7% pref.	Tls. 3.50 = $4.89 1936	30-3-37	70 Mar	65 May	73 Mar	65 May	....	....	2,798	2,155
S'hai Waterworks Co., Ltd. 7 % cum. pref.	3½% = $0.49 for half year ended 30-6-37	30-9-37	16 Nov	14.50 Jan	17 Mar	16 July	....	....	2,270	7,295
do. 6½% cum. pref.	3¼% = $0.45 for half year ended 30-6-37	30-9-37	15.25 Aug	14.25 Jan	16 July	15.25 Mar	....	....	5,760	5,230
Cottons										
Ewo Cotton Mills, Ltd., Ordinary	Div. $0.60 a/c 1936	31-3-37	15.85 Dec	8 June	18.50 June	13.80 Aug	....	3,450	92,360	817,567
Shanghai Cotton Mfg. Co., Ltd.	Div. $2.50 & Bonus $1.25 for half year ended 30-4-37	27-5-37	88 Dec	68 Mar	121.25 Apr	92 Jan	....	....	1,335	3,240
Zoong Sing Cotton Mills, Ltd.	Div. $2 & Bonus $2 (Mkg. $4, a/c 1935-36)	7-10-36	26 Dec	15.25 July	35 June	29 Mar	....	....	7,701	900
Plantations										
Alma Estates, Ltd.	Int. Div. $1 a/c 1936-37 ($1.10 1935-36)	19-7-37	19.25 Dec	11 Feb	30 Apr	18.35 Jan	....	....	7,639	5,310
Anglo-Dutch (Java) Plantations Ltd.	2nd. Int. Div. $0.30 (Mkg. $0.60, 1937) ($0.45, 1936)	Pending	10.90 Dec	5.50 Sept	13.75 Apr	8.25 June	....	....	24,670	66,252
Anglo-Java Estates, Ltd.	2nd. Int. Div. $0.50 (Mkg. $1.00, 1937) ($0.70, 1936)	Pending	15.30 Dec	8.25 June	19.60 Apr	13.90 June	....	....	45,259	200,484
Ayer Tawah Rub. Plantation Co., Ltd.	3rd. Int. Div. $0.10 (Mkg. $0.30 1936-37) ($0.30, 1935-36)	14-9-37	5.35 Dec	3.10 Feb	7.25 Apr	5 Jan	....	....	23,941	49,548
Bata Anam (Johore) Rub. Ests., Ltd.	2nd. Int. Div. $0.03 (Mkg. $0.06, 1937) ($0.07, 1936)	12-11-37	1.40 Dec	0.45 Jan	1.86 Apr	1.10 June	....	....	175,596	661,910
Bute Plantations (1913), Ltd.	2nd. Int. Div. $0.10 (Mkg. $0.20, 1937) ($0.25, 1936)	15-9-37	5.15 Dec	1.50 Jan	6.40 Apr	4 July	....	....	215,630	259,240
Chemor United Rubber Co., Ltd.	Final Div. $0.04 (Mkg. $0.10 a/c 1936)	20-5-37	1.62 Dec	0.68 Jan	2.05 Apr	1.25 Aug	....	....	235,017	464,150
Cheng Rubber Estates, Ltd.	Final Div. $0.03 (Mkg. $0.06 a/c 1936-37)	13-10-37	1.04 Dec	0.42 Jan	1.31 Apr	0.80 Aug	....	....	283,370	1,214,620
Consolidated Rub. Estates (1914), Ltd.	2nd. Int. Div. $0.10 (Mkg. $0.20, 1937) ($0.20, 1936)	15-9-37	5.80 Dec	2.50 June	7 Apr	4 June	....	....	60,406	253,876
Dominion Rubber Co., Ltd.	2nd. Int. Div. $0.15 (Mkg. $0.30, 1937) ($0.34, 1936)	15-9-37	8.75 Dec	3.30 July	10.15 Apr	7 June	....	....	33,562	62,019
Gula-Kalumpong Rub. Ests., Ltd.	Div. 6½% 1936, less I/T 4/6d. in £ (Coupon 33)	15-3-37	35 Nov	21 June	53 Mar	33.25 May	....	....	3,816	630
Java-Cons. Rub. & Coffee Ests. Ltd.	2nd Int. Div. $0.06 (Mkg. $0.12, 1937) ($0.10, 1936)	2-11-37	2.35 Dec	1.25 Oct	3.20 Apr	1.97 July	....	....	87,390	587,850
Kapayang Rubber Estates, Co., Ltd.	2nd. Int. Div. $0.50 (Mkg. $1-, 1937) ($1.80, 1936)	22-10-37	27.50 Dec	10 Feb	38 Apr	27 Jan	....	....	850	6,225
Kota Bahroe Rub. Ests. (1921), Ltd.	Final Div. $0.10 (Mkg. $0.25, 1936-37)	22-10-37	4.17½ Dec	1.25 Jan	4.85 Apr	2.80 June	....	....	206,715	410,486
Kroewoek Java Plantations Ltd.	2nd. Int. Div. $0.03 (Mkg. $0.06, 1937) (0.05, 1936)	Pending	1.09 Dec	0.55 June	1.53 Apr	0.97 Jan	....	....	409,550	1,177,130
Langkat	Div. Tls. 0.50 = $0.70, 1928-29	3-3-30	11 Jan	3.25 Oct	14.50 Mar	7 Jan	....	....	8,930	43,052
Padang Rubber Co., Ltd.	Int. Div. $0.03, 1937-38 ($0.12, 1936-37) [1935-36)	Pending	1.55 Dec	0.62½ June	1.90 Apr	1.26 June	....	....	102,100	314,600
Permata Rubber Estate, Ltd.	2nd. Int. Div. $0.03 (Mkg. $0.06, 1936-37) ($0.05,	15-10-37	3.50 Feb	0.45 Oct	1.10 Apr	0.75 June	....	....	2,834	66,580
Repah Rubber & Tapioca Ests. Ltd.	2nd. Int. Div. $0.03 (Mkg. $0.06, 1937) ($0.05, 1936)	12-11-37	0.95 Dec	0.48 Oct	1.28 Apr	0.83 Jan	....	....	110,294	636,752
Rubber Trust, Ltd.	Int. Div. $0.20 a/c 1936-37 ($0.15 1935-36)	26-7-37	4.85 Dec	2.70 July	5.35 Apr	3.10 June	....	....	98,433	524,938
Samagaga Rubber Co., Ltd.	.. ..	....	0.62 Dec	0.27 July	1.10 Apr	0.55 Jan	....	....	129,500	650,055
Semambu Rubber Ests. Ltd.	2nd Int. Div. $0.03 (Mkg. $0.06, 1937) ($0.03, 1936)	29-10-37	0.90 Dec	0.35 Sept	1.35 Apr	0.80 Aug	....	....	189,300	352,180
Senawang Rub. Ests., Co. (1921), Ltd.	Int. Div. $0.02 a/c 1937-1938 ($0.07, 1936-37)	21-9-37	1.19 Dec	0.50 June	1.49 Apr	1.00 July	....	....	142,860	981,525
Shanghai Kedah Plantations, Ltd.	3rd. Int. Div. $0.15 (Mkg. $0.40, 1936-37)	17-9-37	7.25 Dec	3.50 Jan	8.75 Apr	6.50 Jan	....	....	31,300	66,195
S'hai Kelantan Rub. Ests. (1925), Ltd.	Int. Div. $0.02 a/c 1937 ($0.02 1936)	30-9-37	0.49 Dec	0.22 June	0.65 Apr	0.38 Aug	....	....	335,100	2,551,121
S'hai Klebang Rubber Estate, Ltd.	Fin. Tls. 0.05 = $0.07 (Mkg. $0.14, 1929) (Nil 1936)	11-3-30	0.86 Dec	0.42½ Oct	1.19 Apr	0.80 Feb	....	....	16,687	175,325
S'hai Malay Rub.) ord.	Fin. Div. Tls. 0.50 = $0.70 (Mkg. Tls. 1 = $1.40, 1929)	31-3-30	17.50 Dec	4 July	30 Apr	14.50 Jan	....	....	242	8,165
Ests., Ltd.) 8% cum. part. pref.	Div. 8% = $1.12, a/c 1935	23-8-37	8 Mar	8 Mar	37.50 Mar	33 Mar	....	....	77	1,345
S'hai Pahang Rubber Estate, Ltd.	Final Div. $0.10 (Mkg. $0.24, 1936-37)	15-10-37	4.40 Dec	1.30 June	5.90 Apr	3.00 Aug	....	....	46,320	74,120
S'hai Serembau Rubber Estates, Ltd.	2nd. Int. Div. $0.05 (Mkg. $0.10, 1937) ($0.10, 1936)	29-10-37	1.80 Dec	1.20 Oct	2.35 Apr	1.40 July	....	....	34,150	203,450
S'hai Sumatra Rubber Ests., Ltd.	Int. Div. $0.50 a/c 1936-37 ($0.30 1935-36)	23-7-37	15.50 Dec	6.50 Nov	21 Apr	13.90 June	....	....	320	17,600
Sua Manggis Rubber Co., Ltd.	2nd. Int. Div. $0.05 (Mkg. $0.10 1937) ($0.09, 1936)	22-10-37	1.57½ Dec	0.70 June	2.41 Apr	1.40 July	....	....	54,225	308,770
Sungala Rubber Estate, Ltd.	Int. Div. $0.10 a/c 1937-38 ($0.50, 1936-37)	17-9-37	5.30 Dec	2 Jan	7.05 Apr	4.90 Jan	....	....	68,338	59,209
Sungei Duri Rubber Estate, Ltd	Final Div. $1.50 (Mkg. $3.75, 1936-37)	15-10-37	36.50 Dec	16.50 Feb	48 Apr	33.50 Jan	....	....	2,900	6,575
Tanah Merah Estates (1916), Ltd.	Int. Div. $0.04 a/c 1937-38 ($0.15 1936-37)	17-9-37	2.55 Dec	1.40 Jan	3.03 Apr	2.05 June	....	....	173,249	1,058,896
Tebong Rubber Estate, Ltd.	Int. Div. $0.02 a/c 1937-38 ($0.07, 1036-37)	21-9-37	0.95 Dec	0.50 July	1.26 Apr	0.82 Jan	....	....	395,934	2,732,652
Ziangbe Rubber Co., Ltd.	2nd. Int. Div. $0.30 (Mkg. $0.60, 1937) ($0.80, 1936)	Pending	14.90 Dec	8.25 Jan	18.10 Apr	13.90 July	....	....	30,100	51,940

*Quoted in Hongkong Dollars

Rubber Output Statistics

Company	Paid up Capital	Output last fin. year: Year ended	Quantity (lbs.)	Standard Production 1937 (lbs.)	Output for month of Sept. 1937 (lbs.)	Total Output this financial year (including Sept. 1937) (lbs.)
Alma	$ 881,119	30-9-36	422,600	679,744	51,000	539,000 (12)
Anglo-Dutch	,, 2,202,797	31-12-36	907,524	1,609,312	104,278	1,205,696 (9)
Anglo-Java	,, 2,927,288	31-12-36	2,349,883	3,476,174	246,915	3,015,671 (9)
Ayer Tawah	,, 469,229	30-9-36	562,000	814,650	51,500	651,500 (12)
Batu Anam	,, 134,266	31-12-36	389,000	609,913	38,000	368,000 (9)
Bute	,, 494,682	31-12-36	542,000	816,163	53,364	462,457 (9)
Chemor United	,, 111,888	31-12-36	417,180	614,793	42,000	365,000 (9)
Cheng	,, 147,054	30-6-37	363,500	380,000	27,000	87,000 (3)
Consolidated (1914)	,, 508,570	31-12-36	797,229	1,406,581	87,000	813,100 (9)
Dominion	,, 279,720	31-12-36	496,493	858,283	62,500	497,100 (9)
Gula-Kalumpong	£ 665,000	31-12-35	3,039,000	—	—	—
Java Consolidated	$ 909,249	31-12-36	617,550	950,798	70,106	847,667 (9)
Kapayang	,, 206,993	31-12-36	154,770	232,020	12,000	107,000 (9)
Kota Bahroe (1921)	,, 484,410	30-6-37	598,000	826,854	56,800	179,600 (3)
Kroewoek	,, 307,692	31-12-36	708,344	1,193,191	61,729	755,075 (9)
Langkat	,, 2,552,448	31-10-36	714,688	1,547,968	110,000	996,000 (11)
Padang	,, 699,301	30-4-37	259,700	381,210	29,000	150,000 (5)
Permata	,, 317,219	31-10-36	97,358	140,276	9,440	105,952 (11)
Repah	,, 188,811	31-12-36	449,000	704,875	48,000	424,000 (9)
Samagaga	,, 141,399	30-9-36	275,988	457,825	39,000	336,000 (12)
Semambu	,, 125,874	31-12-36	340,300	529,140	38,000	316,000 (9)
Senawang (1921) {Ord. {Pref.	,, 206,913	31-1-37	451,900	668,080	50,000	363,000 (8)
Shanghai Kedah	,, 419,580	30-9-36	540,808	918,920	76,200	696,800 (12)
S'hai Kelantan (1925)	,, 195,804	31-12-36	220,620	343,062	28,430	223,430 (9)
Shanghai Klebang	,, 438,620	31-12-36	126,660	172,625	12,000	101,000 (9)
Shanghai Malay {Ord. {Pref.	,, 802,517	31-12-36	426,802	729,330	48,000	456,000 (9)
Shanghai Pahang	,, 329,930	30-6-37	386,000	561,520	42,000	122,800 (3)
Shanghai Seremban	,, 454,545	31-12-36	216,910	309,000	19,000	186,000 (9)
Shanghai Sumatra	,, 538,154	31-10-36	416,983	848,147	69,000	634,500 (11)
Sua-Manggis	,, 377,622	31-12-36	190,700	254,495	18,100	170,400 (9)
Sungala	,, 252,000	31-3-37	342,270	437,163	25,000	178,555 (6)
Sungei Duri	,, 475,524	30-6-37	540,000	692,540	57,000	169,000 (3)
Tanah Merah (1916)	,, 1,818,182	31-3-37	957,600	1,423,838	94,000	568,000 (6)
Tebong	,, 559,441	31-1-37	1,014,000	1,639,307	116,000	861,000 (8)
Ziangbe	,, 1,440,619	31-12-36	932,983	1,548,374	98,986	1,170,641 (9)

*Numbers in brackets indicate the number of monthly outputs included in said totals.

Rubber Prices

November	6th	8th	9th	10th	11th	12th
London Spot	7.3/16d	7.1/16d	6.3/4d	6.7/8d	7d	HOLIDAY
December	7.1/4d	7.1/16d	6.13/16d	6.15/16d	7.1/16d	
Jan./Mar.	7.5/16d	7.3/16d	6.7/8d	7d	7.1/8d	
Market	Steady	Dull	Quiet	Steadier	Quiet	
Singapore Spot	23.5/8	23.3/8	22.1/8	22.1/8	22.5/8	
Jan./March	24.1/8	23.7/8	22.5/8	22.5/8d	23.1/8	
Market	Very steady	Very dull	Easier	Steadier	Very steady	
New York Futures						
December	14.72	14.45	14.30	14.27	15.01	
January	14.77	14.50	14.33	14.30	15.09	
March	14.90	14.59	14.40	14.42	15.17	
May	14.95	14.66	14.49	14.49	15.26	

Forward Settlements for 1937

November 23rd, Tuesday December 21st, Tuesday

Debentures

†Will be redeemed 31-12-37 ‡From 5th July, 1937

Opening Prices Nov. 10th, 1937			Buyers	Sellers	Nominal	Last Done: Price	Date	Loan amount outstanding	Interest payable at end of	Total amount of sales reported Jan. 1—Nov. 12: 1936	1937
Shanghai Municipal Council	6% 1926 (10/30)	Tls.	..	..	100	100	12-8-37	Tls. 4,800,000	June-Dec.	468,900	70,300
,, ,, ,,	7% 1927 (10)	,,	..	..	101	101	19-7-37	†2,187,500	do.	134,200	19,700
,, ,, ,,	5% 1934 (10/30)	$	..	..	99	99	31-7-37	$10,404,700	do.	2,147,600	652,500
,, ,, ,,	5½% 1936 (10)	,,	..	..	103	103	19-7-37	$5,000,000	do.	1,519,600	785,900
,, ,, ,,	5% 1937 (10/30)	,,	..	..	99	99	6-8-37	$7,800,000	do. ‡	—	19,600
French Municipal Council	6% 1911 (10/30)	Tls.	..	..	100½	100	7-4-37	121,100	May-Nov.	1,800	700
,, ,, ,,	5½% 1914 (,,)	,,	..	..	97	97½	12-6-36	271,000	June-Dec.	3,700	—
,, ,, ,,	5½% 1916 (,,)	,,	..	..	97	100½	31-4-34	203,700	do.	—	—
,, ,, ,,	8% 1921 (,,)	,,	..	..	103	101	25-3-37	1,679,300	do.	7,000	11,400
,, ,, ,,	6% 1923 (,,)	,,	..	..	100½	99½	12-1-37	731,000	May-Nov.	33,200	5,000
,, ,, ,,	7% 1924 (,,)	,,	..	..	100½	101	22-12-36	759,600	Mar.-Sept.	48,200	—
,, ,, ,,	6½% 1925 (20/30)	,,	..	..	102½	101	24-3-37	2,000,000	Apr.-Oct.	31,000	1,500
,, ,, ,,	6½% 1926 (,,)	,,	..	..	102½	102½	21-6-37	1,000,000	Jan.-July	10,400	3,000
,, ,, ,,	6% 1930 (10/25)	,,	..	..	100½	103	19-7-37	2,000,000	Apr.-Oct.	64,000	200
,, ,, ,,	6% 1931 (,,)	,,	..	..	100½	103	19-7-37	3,000,000	Feb.-Aug.	139,300	15,500
,, ,, ,,	6% 1933 (10/30)	,,	..	..	100½	100	11-8-37	2,000,000	Mar.-Sept.	34,100	31,400
,, ,, ,,	5% 1934 (,,)	$	..	..	95½	95½	8-7-37	$5,000,000	Jan.-July	88,700	313,100
,, ,, ,,	6% 1936 (10/15)	,,	..	..	103½	103½	5-7-37	$2,500,000	May-Nov.	270,600	130,600
American Club	7% 1933 (5/20)	Tls.	..	..	50	89	20-10-36	750,000	1/4-1/10	28,200	—
Anglo-French Land Invest. Co.	6% 1931 (10/20)	,,	..	..	100	100	9-6-37	1,000,000	June-Dec.	21,900	22,500
Asia Realty Co.	6% 1930 (10/30)c	,,	..	..	90	90	7-2-35	1,360,200	1/3-1/9	} —	—
,, ,,	6% 1930 (10/30)r	,,	..	..	90	90	7-2-35	3,000,000	1/4-1/10		
Cathay Land Co.	6% 1930 (5/20)	,,	..	..	75	80	10-3-37	3,000,000	June-Dec.	31,500	5,000
,, ,,	6% 1932 (10/20)	,,	..	..	75	80	28-6-37	1,000,000	do.	—	22,500
,, ,,	6% 1933 (,,)	$	..	..	80	80	28-6-37	$1,500,000	do.	10,000	39,000
Central Properties	5½% 1934 (10)	,,	..	..	92	92	26-4-37	$18,000,000	do.	291,500	55,000
China Realty Co.	8% 1930 (5/10)	Tls.	..	..	37	37	2-8-37	3,000,000	1/4-1/10	} 220,800	299,400
,, ,,	8% 1931 (,,)	,,	..	..	37	37	2-8-37	4,500,000	1/4-1/10		
China Transport	8% 1931 (4/20)	,,	..	..	100	100	15-5-34	600,000	June-Dec.	—	—
City Loan	7% 1932 (20)	$	..	..	85	85	12-8-37	$6,000,000	15/6-15/12	220,000	248,400
,, ,,	7% 1934 (12)	,,	..	..	92	92	16-7-37	$3,500,000	30/6-30/12	188,300	334,900
Columbia Country Club	7% 1933 (1/12-20)	Tls.	..	..	93	93	5-7-37	350,000	do.	26,400	3,000
Country Club	6% 1901 (Perpl)	,,	..	..	95	95	18-2-37	122,100	do.	—	1,000
Fonciere & Immobiliere	{6% 1930 (10/15)	,,	..	..	95	89	3-3-37	1,000,000	do.	} —	50,000
	{6% 1933 (10/15)	,,	..	..	95	89	3-3-37	1,000,000	do.		
Fonciere & Immobiliere	6% 1934 (,,)	$	..	..	95	85	13-1-37	$1,925,000	do.	50,000	51,000
French Club	7%	Tls.	..	..	90	82	5-3-37	500,000	do.	7,750	250
International Investment Trust	6% 1930 (10/25)	,,	..	..	78	78	15-7-37	1,951,000	1/4-1/10	} 106,000	12,000
,, ,,	6% 1931 (,,)	,,	..	..	78	78	15-7-37	963,000	1/4-1/10		
G. E. Marden & Co.	6% 1930 (10/15)	,,	..	..	95	97	29-4-37	500,000	June-Dec.	12,000	6,000
Metropolitan Land Co.	6% 1933 (10/20)	$	..	..	85	85	14-7-37	$2,000,000	do.	31,700	7,500
Race Club	6% 1934 (10/25)	,,	..	..	92½	92	5-7-37	$2,000,000	Feb.-Aug.	105,000	65,300
Realty Investment Co.	6% 1934 (10/30)	,,	..	..	90	102	6-11-34	$500,000	June-Dec.	—	—
Shanghai Land Investment Co.	6% 1926 (20/30)	Tls.	..	..	101	100	1-6-37	500,000	Mar.-Sept.	7,000	6,000
,, ,, ,, ,,	5% 1930 (15)	,,	..	..	90	87	3-7-37	5,000,000	31/5-30/11	26,500	16,700
,, ,, ,, ,,	6% 1931 (10/20)	,,	..	..	101	99½	26-7-37	3,000,000	June-Dec.	26,000	24,400
,, ,, ,, ,,	6% 1933 (5/20)	,,	..	..	101	100	5-7-37	1,000,000	do.	2,000	8,000
,, ,, ,, ,,	5% 1934 (5/40)	$	..	..	90	90	24-7-37	$2,800,000	Apr.-Oct.	5,600	77,300
Shanghai Power Co.	5½% 1933 (10/40)	,,	..	..	88½	87	12-8-37	$88,000,000	10/2-10/8	5,368,830	5,131,500
Shanghai Telephone Co. "A"	6% 1932 (10/25)c	Tls.	..	..	99	98½	5-8-37	5,000,000	1/2-1/8	} 584,700	356,600
	6% 1932 (10/25)r	,,	..	..	99	98½	5-8-37		1/2-1/8		
,, ,, ,, "B"	6% 1933 (9/24)c	$	..	..	99	99	28-7-37	$10,000,000	1/2-1/8	} 992,000	1,504,900
	6% 1933 (9/24)r	,,	..	..	99	99	28-7-37		1/2-1/8		
,, ,, ,, "C"	6% 1937 (20)	,,	..	..	98	99	22-7-37	$2,500,000	1/2-1/8	—	405,600
Tientsin Land Investment Co.	7% 1929 (12/22)	Tls.	..	..	102	103	22-12-33	1,422,100	June-Dec.	—	—
Shanghai Waterworks Co.	6% 1932 (10/30)	,,	..	..	104	103	1-6-37	2,800,000	do.	181,000	2,500
,, ,, ,,	5½% 1937 (,,)	$	..	..	104	104	28-7-37	$2,000,000	do.	84,500	355,600
,, ,, ,,	5% 1937 (,,)	,,	..	..	99	..	..	$725,000	do.	—	5,000
Wing On Co. (S'hai)	7% 1936 (10)	,,	..	..	94½	94½	27-1-37	$5,000,000	1/4-1/10	353,000	9,000

TO-DAY'S EXCHANGES:
Hongkong & Shanghai Bank Official Selling Rates (T/T) Opening 11th Nov., 1937
London £1 at Exch. 1/2½ = Sh. $16.84 New York G. $100 at Exch. 29½ = Sh. $341.88. Hongkong $100 at Exch. 94 = Sh. $106.38

Chinese Government External Bonds

				London Nominal Prices: Nov. 4th	Nov. 10th
Chin. Govt.	5	per cent	Reorg. Gold Loan 1913, British Issue	£ 77 10 0	£ 82 10 0
,, ,,	4½	,,	Gold Loan 1908	£ 95 0 0	£ 96 0 0
,, ,,	5	,,	Gold Loan 1912 (Crisp)	£ 69 10 0	£ 75 0 0
,, ,,	5	,,	Gold $ Bonds 1925, stamped (Per G. $500)	£ 84 5 0	£ 84 10 0
,, ,,	5	,,	Shanghai-Nanking Railway Bonds	£ 43 0 0	£ 46 10 0
,, ,,	5	,,	Hukuang Railway Bonds, L.P.N.Y. Issues	£ 37 0 0	£ 41 0 0
,, ,,	5	,,	Tientsin-Pukow Railway Bonds 1908	£ 32 10 0	£ 37 0 0
,, ,,	5	,,	,, ,, ,, 1910	£ 32 10 0	£ 37 0 0
,, ,,	5	,,	Honan Railway Bonds 1905	£ 44 0 0	£ 48 0 0
,, ,,	5	,,	Lung Tsing U Hai Railway Bonds	£ 23 0 0	£ 25 10 0
,, ,,	8	,,	Sterling Notes 1925 (Vickers)	£ 23 5 0	£ 25 0 0

Company's Notices

The Shanghai Land Investment Co., Ltd.—5% 1930 Debentures—The Debenture Transfer Books will be closed from November 17th to 30th, both days inclusive.

The Padang Rubber Co., Ltd.—An Interim Dividend of $0.03 per share has been declared payable to shareholders on November 17th, 1937. The Transfer Books will be closed from November 12th to 17th, both days inclusive.

Anglo-Dutch (Java) Plantations, Ltd.—A Second Interim Dividend of $0.30 per share has been declared payable to shareholders on November 22, 1937. The Transfer Books will be closed from November 16th to 22nd, both days inclusive.

Ziangbe Rubber Co., Ltd.—A Second Interim Dividend of $0.30 per share has been declared payable to shareholders on November 22, 1937. The Transfer Books will be closed from November 16th to 22nd, both days inclusive.

Anglo-Java Estates, Ltd.—A Second Interim Dividend of $0.50 per share has been declared payable to shareholders on November 29, 1937. The Transfer Books will be closed from November 22nd to 29th, both days inclusive.

Kroewoek Java Plantations, Ltd.—A Second Interim Dividend of $0.03 per share has been declared payable to shareholders on November 29, 1937. The Transfer Books will be closed from November 22nd to 29th, both days inclusive.

Share Report

Share Market Report: (Up to Thursday noon).—Following the withdrawal of Chinese troops from the vicinity of the Settlement and the Western district with the exception of the Native City of Nantao a considerable improvement has taken place in the market during the week under review. This was especially noticable in Ewo Cottons which advanced to $14.75 with business done at this rate. Wheelocks have also moved up from last week's levels as well as Power Pref. The Debenture market has been more active and has registered advance but trading has been limited to Shanghai Waterworks "C", Shanghai Municipal Council 5% 1937, Telephone and Powers. Lands debentures are neglected and are likely to continue so until it is possible to estimate damage done to property and some idea is formulated as to the final outcome of the Sino-Japanese dispute.

Rubber Reviews, Chinese Government Bonds, etc.

Rubber Review:—Raw rubber markets after being weak in the early part of the week staged a comeback to-day bringing prices up to a level very little below last Friday's rates. In local rubber shares more business was recorded than for some time past and anything offering which appears to be cheap is readily absorbed. Transactions were done in Rubber Trust, Senawang, Kroewoeks and Sungalas.

The following information has been courteously supplied by Reuters:—

London and Liverpool Stocks of Rubber on November 6th totalled 52,031 tons, showing an increase of 205 tons during the week. Deliveries during the week totalled 1,433 tons compared with 1,043 tons for the previous week.

The following are the usual comparative weekly prices:—

	London: Spot	Dec.	Singapore: Spot	Jan./Mar.	New York Futures: Dec.	Jan.	Mar.
Nov. 4	7.1/16d.	7.1/8d.	23.1/2	24	14.72	14.73	14.83
Nov. 10	7d	7.1/16d.	22.5/8	23.1/8	15.01	15.09	15.17
Market	Quiet		Very steady				

Chinese Government External Bonds:—Although Railways and other issues advanced daily in London buyers have evinced no particular interest until yesterday when they placed very definate buying orders. Reorg. advanced £5 on a strong demand but were unobtainable. At the time of writing the market remains very strong.

The Information above given, though not guaranteed, has been obtained from sources believed to be reliable.

Agents and Secretaries of Companies are requested kindly to notify The Secretary of the Shanghai Stock Exchange, 16 Central Road, of any errors or omissions.

SHORT WAVE RADIO

To-day's Programmes

Wave-lengths are given in metres; to convert in kilocycles or vice versa divide 299,820 (300,000) by the known figure thus:—

299,820 (300,00) ÷ 21.45 metres=13,931 k/cs.

Daventry, England:—From 15.15 to 17.30 Trans, 1, GSG, 16.86; GSD, 25.53 GSB, 31.55, 18.45 to 21.55 Trans, 2. GSJ, 13.93; GSH, 13.97; GSG, 16.86; GSO, 19.76. From 22.15 to 1.00 Trans. 3, GSJ, 13.93 GSH, 13,97; GSG, 16.86 (on two transmitters) GSF, 19.82; GSD, 25.53.

Via Hongkong:—ZBW3, 31.49.

Berlin, Germany:—From 15.05 to 24.00 DJA, 31.38; DJB, 19.74; DJE, 16.89. DJN, 31.45; DJQ 19.65.

Rome, Italy:—From 19.43 to 21.20, and 22.00 to 23.30, 2RO. 25.4.

Melbourne, Australia:—From 10.45 to 21.30 VK3LR, 31.34.

Paris, France:—From 15.00 to 18.00 TPA3, 25.24; from 18.00 to 24.00; TPA2, 19.68; from 00.15 to 7.00. TPA3, 25.24; from 7.15 to 14.00. TPA4, 25.60.

Manila, P.I.:—From 6.30 to 9.00 and 19.00 to 23.00, KZRM. 25.36; 31.35; Sundays, 18.00 to 24.00.

Tokyo, Japan:—From 21.00 to 22.00, JZJ, 25.42, JZK, 19.79.

06.00 Special news, 31.48 (SCH)
13.00 Week-End Concert (B)
14.00 News in German (B)
15.00 News (P), (B)
15.15 "London Log" (D)
15.25 Howard/Vivian: variety (D)
15.30 Band concert (B)
15.35 "Can You Beat It?" (D)
15.50 BBC Empire Orchestra (D)
16.35 News (D)
16.45 "Barbie and Lorle" (B)
16.55 "At the Black Dog" (D)
17.00 Pilots' Society (B), News in French (P)
17.20 National news (M)
17.30 News (M), (P), in German (B)
17.36 Sport highlights (M)
17.40 News in Italian (P)
18.00 Folk music (B), Musical comedy (M)
18.45 "Tess of the d'Urbervilles" III (D)
19.00 Concert (P), (E), National Military Band (M)
19.25 Violin recital (D)
19.30 Sydney Instrumental Trio (M)
19.40 Viscountess Astor (D)
19.43 Varied, till 21.20 (B)
19.55 "Old Folks at Home," 2 (D)
20.00 News (B), (P), Orchestral music (M)
20.30 News (M)
20.40 "London Log" (D)
21.00 "For the Children" (D), News in German (B)
21.15 Virtuoso flute music (B)
21.30 News (D), in French (P), "Startling Stories!" (B)
22.00 News (B), Ray Block, piano, 13.9 (NY), Varied, till 23.30 (B)
22.15 BBC Singers (D)
22.30 "Ezra Pitt and Elmer" III (D), Concert (P)
23.00 Heinz Steinbock Orchestra (B), Reg. Foort, BBC Organ (D)
23.30 Troise and his Mandoliers (D)
24.00 Revue: "Merry-go-Round" (D), Carol Weymann, mezzo-soprano, 16.9 (NY)
00.30 News (D)

SUNDAY'S CHURCH SERVICES

Holy Trinity Cathedral: Nov. 14.—25th Sunday after Trinity.—Holy Communion (also in Bubbling Well Chapel) 8 a.m. Mattins and Sermon 10.30 a.m. Psalm: 85 Lessons: Proverbs XIII: St. Luke XXII, 1-38 Smart in F Anthem: "Jerusalem" (Parry) Hymns: 5, 705, 271 Preacher: Rev. W. P. Roberts, M.A., (Mattins at 10.30 a.m. will be broadcast from Cathedral over Station, 760 Kc., 394.6 m) Evensong and Sermon 6.00 p.m. Psalm: 49 Lessons: Proverbs XVI, 1-19; St. Luke XXII, 39-end. Hymns: 12, 197, 301 Preacher: Rev. E. J. Ottewell, L. Th., Bubbling Well Chapel: The Dean. 6.00 p.m.

Marine Brigade Church Grand Theatre 10 a.m.—Chaplain Frank R. Hamilton will conduct the Service and deliver the Sermon on the theme "Second-hand Religion." A special musical feature is an Instrumental Quintet "Sacred Medley" rendered by five members of the Band personnel. Selections by the Band in the worship will include the Prelude "In A Rose Garden" by Acciani and Armstrong's "The Chimes." Guest Artist in the Concert following the Service is Mr. C. C. Svengali, Chinese Baritone, who will sing two selections with the Band accompanying, "The Wanderer" and "The Double" both compositions of Schubert. The Marine Band introduces the Concert with the Overture "Il Guarany" by Gomez and also plays a selection from Verdi's Opera "Rigoletto." The programme concludes with the Band's rendition of the Marines' Hymn and the American National Anthem. The public of Shanghai of all nationalities is cordially invited to both the Service and the Concert.

Community Church, Non-Sectarian, International. All are welcome. 53 Avenue Petain, Opposite the American School. Annual International Friendship service Sunday morning at 11 o'clock. Mr. Luccock's theme: "Caesar's Due, and God's." Young people of many nations as guests. Dr. Young at the organ. Anthem: "Worship" (Shaw). Mr. David McGavin will sing. Come, and bring friends. All departments of the Church School at 9.30. Kindergarten through Senior High School in the American School. Adult group, Mr. Hudspeth leading, in the Manse parlor. Women's Auxiliary thimble tea Monday afternoon at 3, with Mrs. Malone, 93 Jessfield Road. Choir rehearsal Tuesday evening at 8.15 in the Church parlor. Camp Fire Girls, Cubs, and Boy Scouts Wednesday afternoon at 3.30 and 5. Community Church family swim Friday afternoon at 5.15 in the Navy Y.M.C.A. pool, 630 Szechuen Road. Bring swimming suits, towels, the whole family, and friends. No charge.

Shanghai Free Christian Church (Evangelical) 681 Hart Road. The Services on Sunday will be conducted as follows:—Morning at 11 o'clock by Dr. Lee S. Huizenga, Evening at 6 o'clock by Rev. M. H. Hutton. Services during the week:—Monday at 5.45 p.m. Young People's Meeting. Thursday afternoon at 5.45 Prayer Meeting.

"The Hut." 495 Yu Yuen Road.—Sunday School at 3 p.m. Evening Service at 6 o'clock Preacher Mr. K. Faulkner.

Endeavourers Church.—Morning Service will be held at "The Hut" 495 Yu Yuen Road at 10.15 a.m. The Pastor, Dr. H. G. C. Hallock Ph. D will preside. No evening service.

Church of Christ the King 235 Rue Bourgeat. Tel. 72873. Month of November 1937 on Sundays Masses at 7, 8.30, 9.30 and 10.30 a.m. Benediction at 6.30 p.m. on Weekdays Masses at 7 and 8 a.m. on First Friday Masses at 7 and 8 a.m. Benediction at 6.30 p.m.

First Church of Christ, Scientist. Shanghai, 1647, Avenue Road. Sunday Service 11 a.m. Subject: "Mortals and Immortals." Sunday School 9.45 a.m. Testimonial Meeting Wednesday 8 p.m. Reading Room at the Church open Monday, Tuesday, Thursday and Friday from 10.30 a.m. to 6.30 p.m. Wednesday from 10.30 a.m. to 6.00 p.m. Saturday from 10.30 a.m. to 1 p.m.

CATHAY BALLROOM OPEN TO-NIGHT

To-night, for one night only, the Cathay Ballroom will be open to the entertainment-seekers of Shanghai. A special all-American orchestra, consisting of fifteen talented musicians under the direction of an able leader has been engaged for the occasion.

For the first time in many months Shanghai's sophisticates are given the opportunity of dining and dancing in what was once one of the leading ballrooms in the city. An excellent dinner will be served and it is expected that a large number of guests will attend.

The Tower, it is announced, will remain open, thus allowing visitors to have the choice of dining and dancing at either or both of the two Cathay entertainment spots.

COMMERCE AND FINANCE

LONDON STOCK EXCHANGE

Thursday's Closing Quotations

London, Nov. 11.

The improvement in overnight Wall Street advices assisted sentiment on the Stock Exchange to-day, but business has not expanded, as the Paris Bourse and Wall Street remained closed. British gilt-edged securities again were a feature of strength. Base metals and rubber responded to the rally of the respective commodities, while Far Eastern bonds ruled quieter.—Reuter.

By courtesy of Swan, Culbertson & Fritz and Benjamin & Potts through Reuter

	Nov. 10	11
War Loan 3½% (Red.)	£101½	101¾
JAPANESE BONDS		
Japan 5% Stg. Loan, 1907	59	59½
Japan 6% Stg. Loan, 1924	71	69
COMMERCIAL AND INDUSTRIAL		
Allied Ironfounders	24/9	24/9
Armstrong, Stevens	9/-	9/-
Assoc. & Elec. Indus.	42/4½	42/9
Austin Motors, ord.	36/3	36/10½
Bristol Aeroplane, ord.	48/-	48/-
British-American Tob.	108/1½	107/6
Cable & W., New form	63½	65½
Cammell Laird, ord.	10/3	10/6
Courtaulds	48/1½	48/1½
Distillers	107/6	108/-
Dunlop Rubber	33/3	33/-
General Elec. (Eng.)	78/10½	79/4½
Guinness (A) Son & Co.	124/6	125/-
Hawker Siddeley Aircraft	27/9	27/9
Imp. Chem. Indus.	36/3	36/7½
Imp. Tobacco	154/4½	154/4½
Leyland Motors	85/7½	85/7½
Marks & Spencer "A" ord.	61/3	61/10½
O.K. Bazaars	28/9	29/1½
Pressed Steel, com.	19/-	18/10½
Rolls-Royce	96/10½	99/4½
Smethwick Drop Forgings	22/-	22/-
Tate & Lyle	82/3	81/9
Turner & Newall	83/9	84/4½
United Steel	28/6	28/9
Vickers, ord.	25/6	26/-
Woolworths	70/1½	70/6
MISCELLANEOUS		
Anglo Dutch	31/-	31/6
Rubber Pltn. Invests.	29/6	30/-
MINES		
Burma Corp.	14/6	14/7½
Commonwealth Min.	2/7½	2/6
Exploration Co.	2/-	2/-
Kitsman Invests.	23/-	23/-
Randfontein Ests.	49/4½	49/4½
Sub-Nigel	210/-	210/-
Tanami Gold Min.	6d.	6d.
OILS		
Anglo Iranian	81/3	81/10½
Burmah	115/-	115/7½
Mexican Eagle	10/6	10/3
Shell & Trans. & Trad.	93/1½	94/4½

Benjamin & Potts, S. E. Levy & Co. Swan, Culbertson & Fritz and White, White & Co. through Reuter

CHINESE EXTERNAL LOANS, ETC.	Nov. 10	11
5½% Gold Loan of 1898	£96	95
4½% Anglo-French Loan	96	96
5% Crisp Loan, 1912	75	75
5% Reorg. Loan, 1913	82½	81½
5% Gold Bonds, 1925-47	84½	84½
5% S'hai-Nanking Rly.	46½	50
5% T'tsin-Pukow Rly. B.	37	37
5% ,, ,, (Supl. Loan) B.	37	37
5% ,, ,, G.	37 x	37
5% ,, ,, (Supl. Loan) G.	37	37
5% Honan Rly., 1905	48	48
5% Hukuang Rly., 1911	41	42
5% ,, ,, (Ger. Is.)	38	39
5% Lung Tsing U. H. Rly.	25½	37
5% Canton-Kowloon Rly.	30	31
6% Stg. Notes, 1925	25	26
Un. Ins. Soc. of Canton	34	Nom.
S'hai Water Works "A"	26 N	Nom.
S'hai Elec. Con.	32/6	Nom.
Chinese Eng. & Min.	14/6	14/6
H. & S. Bank (Ldn. Reg.)	101	102
Chartd Bank of I. A. & C.	12⅞	12⅞
Chosen Corp.	11/3	11/6
Pekin Syndicate	4/-	4/-
Gula Kalumpong Rubber	25/-	25/-

N—Nominal.
x—Ex Coupon since 1/11.

FOREIGN EXCHANGES

Bombay Rupee T. T. on: Nov. 11.

Japan	77⅜	London	1/6 7/32
New York	265¾	2 mths	
Shanghai	80	,, (sellers)	1/6 7/32
Hongkong	84⅛	,, (buyers)	1/6 9/32

London £ Sterling T. T. on:

New York	498.75	Shanghai	1/2 5/16
Paris	147.03	Bombay	1/6⅛
Berlin	12.36½	Hongkong	1/3 1/16
Amsterdam	9.01 7/16	Singapore	2/4 3/16
Brussels	29.38	Yokohama	1/2
Madrid	78.50 N	,, (buying)	1/1 23/32
Milan	94.78	C'Slovakia	141.75
Berne	21.59		

—Reuter.

FOREIGN MONEY RATES

London: Nov. 11.

Fine Bank Bills,	3	months	0 3/16%
Bank Bills,	6	,,	0 3/16%
Fine Trade Bills,	3	,,	2¼%
Fine Trade Bills,	6	,,	2¾%
Call Money			0½%

New York: Closed.

All markets in America and Canada remained closed to-day (Thursday) in connection with the celebration of Armistice day.—Reuter.

SILVER QUOTATIONS

London, Nov. 12.

No change was seen in silver prices to-day, the quotations being:—

	Nov. 11	Nov. 12
London spot	19 13/16d.	19 13/16d.
,, forward	19¾d.	19¾d.
London/New York:		
One pound	U.S.$4.99¼	4.98 9/16
One U.S. dollar	48.072d.	48.138d.

—Reuter.

COAL

For coal apply
Telephones 10952, 18418

S. A. RACINE & CIE.
Head Offices 2 PEKING ROAD

Branch Office: RUE LAFAYETTE
Opp. Rue Cardinal Mercier

COMING GREAT ATTRACTION!

BRITISH COMMODITIES

Thursday's Closing Quotations

London, Nov. 11.

On the London Metals Exchange, base metals, especially tin, rallied on hopes of American recovery. Rubber moved higher on speculative and trade buying.

London Rubber: Spot, buyers 7 3/16 +3/16; sellers 7 5/16 +3/16; Dec. del. buyers 7¼ +3/16; sellers 7 7/16 +3/16.

London Sugar (Buyers): Dec. 6/2 +½; Mar. 6/3¼ +¾; May 6/4 +½.

Liverpool Wheat: Dec. 8/2⅜ +⅜; Mar. 7/10⅞ +1⅞; May 7/10 +2.

Liverpool Cotton: American Futures: Dec. 4.56 +3; Jan. 4.59 +3; Mar. 4.65 +3; May 4.70 +3; Egyptian Futures (Giza, F.G.F. No. 7): Nov. 6.21 +8; Jan. 6.51 +8; Mar. 6.62 +7; May 6.70 +7.

London Metals: Copper, Standard, cash sellers £41¼ +2; 3 mths sellers £41 9/16 +2 1/16; Electrolytic, buyers £46 +2½; sellers £47½ +2; Tin, Standard, cash sellers £205 +12¼; 3 mths sellers £204¼ +12¼; Lead, foreign, official price, sellers £17 1/16 +7/16; 3 mths delivery, official price, sellers £17⅛ +1/16; Spelter, Ordinary, official price, sellers £16⅜ +13/16; 3 mths delivery, official price, sellers £17⅛ +13/16.—Reuter.

MANILA GOLD SHARES

By courtesy of Swan, Culbertson & Fritz and S. E. Levy & Co.

(Closing Bids in Pesos)

	Nov. 11 Bid	Nov. 12 Bid
Antamok	.51	.50
Atok	.20	.20
Baguio Gold	.17	.17
Batong Buhay	.0100	.0100
Benguet Consolidated	9.80	9.70
Big Wedge	.12	.12
Coco Grove	.47	.45
Consolidated Mines	.0150	.0150
Demonstration	.40	.39
Itogon	.36	.36
Ipo	.11	.10
Ixl	.58	.57
Maasbate	.12	.12
Paracale Gold	.07	.06
Paracale Gumaus	.19	.19
San Mauricio	.56	.55
Suyoc	.18	.18
United Paracable	.54	.54
	Quiet.	Quiet.

Thursday's turnover: 1,613,000 shares.
S. C. and F. Index (closing prices): 78.36.

The market is remaining closed on Monday, November 15.—Reuter.

BANK OF ENGLAND RETURNS

London, Nov. 11.

The Bank of England statement for the week ended November 11 shows an increase in public deposits of £400,000 to £30,680,000, while other deposits were higher by £930,000 to £127,000,000.

Government securities were listed at £103,910,000, showing an increase of £500,000 over the previous week. Other securities totalled £29,150,000, including £8,410,000 on discounts and advances and £20,740,000 on securities.

Notes and coin amounted to £42,360,000 an increase of £280,000 from the previous week's figure of £42,080,000, while total bullion decreased by £50,000.

Notes in circulation totalled £485,570,000, registering a decrease of £340,000 compared with last week's figure.

The proportion of reserve to liability was given at 26.86 per cent., compared with 26.91 per cent. last week.—Reuter.

JAPANESE GOVERNMENT BONDS

Osaka, Nov. 12.

Kogo 5% Y.101.70
3rd Series, 5% (Red. 1965-88) .. 101.78
—Reuter.

RAISE IN DOLLAR PRICE OF GOLD URGED

Increase From $35 To $41.34 An Ounce Asked

New York, Nov. 11.

The Committee for the Nation, an organization of prominent industrialists, to-day sent a telegram to President Roosevelt urging that he act to offset the downward trend of commodity and security prices by raising the dollar price of gold from $35 to $41.34 an ounce.

Everyone is aware that the steady fall of commodity and security prices, beginning last March and recently approaching panicky proportions, must be arrested and reversed or the country must suffer greatly. Tens of billions of dollars in security values have been wiped out, and billions more have been cut from the income of producers of raw materials.

Hoarding of Gold

The world situation, as you so well know, has brought renewed hoarding out gold. The purchasing power of gold over primary products, as reflected in the Journal of Commercial index of 30 basic commodities based on 1926 purchasing power as 100, has risen from 175 last March to 196 on October 5.

This means that the purchasing power of gold, always unpredictable, has been driven up by action of world forces beyond this nation's control. As you recognized the facts and acted upon them in 1933, so must you in our judgment, act again to-day, when the purchasing value of gold in the dollar rises, as it has risen in the past six months and is still rising, the price level for all internationally traded commodities, in both domestic and foreign markets, falls in almost mathematically exact proportion.

Great Britain has never returned the pound sterling to a fixed relationship with gold since 1931. You had similar freedom of action until the Gold Reserve Act of 1934 restricted you to fixing a definite gold content of the dollar, with certain limits. But under that act you still have the power to reduce the gold content of the dollar to 50 per cent of its former parity—that is, to raise the dollar price of gold from $35 to $41.34 an ounce. By doing this you can just about offset the downward movement of prices since March.—United Press.

BANK OF FRANCE LOWERS DISCOUNT RATE

Paris, Nov. 12.

The Bank of France to-day lowered its discount rate half per cent. to three per cent. and lowered its rate on advances on bonds half per cent. to four per cent. The rate on thirty-day advances was reduced half per cent. to three per cent.—United Press.

LONDON SILVER MARKET

London, Nov. 11.

Messrs. Mocatta and Goldsmid, in their weekly bullion letter, write:—During the past week the silver market was entirely influenced by movements of the dollar/Sterling crossrate and, though there was a little bear covering at lower levels, there is no fresh feature or interest.

Stocks of silver in London at the end of the week amounted to 6,000,000 ounces.—Reuter.

PESSIMISM DISAPPEARING IN CITY

London, Nov. 11.

"Everything depends upon President Roosevelt. Presumably he will do his utmost to bring about a recovery before the May primary elections, but I am waiting to see", states one of the leading investment experts here.

Nevertheless, there was a distinctly more cheerful atmosphere apparent in the City to-day, which is mainly explained by the more conciliatory attitude that President Roosevelt is believed to be adopting towards big business.

Relaxation of the tension was reflected in the gold market to-day, where the premium over the American shipping parity fell to 11d. The dollar recovered to around 4.99, while the prospects of an improvement in America resulted in a recovery in commodities, especially in rubber and base metals, the movement being reinforced by buying based on a belief that consumers are at present under-stocked.

It would be untrue, however, to imagine that the City has recovered its nerve and the atmosphere is reflecting subsidence of the recent pessimism rather than an access of optimism.—Reuter.

BANK OF JAPAN GOLD RESERVES

Osaka, Nov. 12.

The gold reserves of the Bank of Japan yesterday totalled Y.801,001,000, compared with Y. 801,001,000 on Thursday last week and Y.541,706,000 on November 12, last year. This shows no change from last week but an increase of Y.259,295,000 from last year.—Reuter.

REICHSMARK QUOTATIONS

Berlin, Nov. 11.

The following were to-day's Reichsmark quotations: New York 40.45, Paris 1189.00, Amsterdam 72.95, London 12.3725.

Paris quoted sterling at 147.03 to 147.06 and the U.S. dollar not being quoted.—Trans-ocean.

NEDERLANDSCH INDISCHE HANDELSBANK, N. V.

255 KIANGSE ROAD, CORNER OF KIUKIANG ROAD

Head Office:
Amsterdam, Holland

Sub-Offices in Holland
The Hague and Rotterdam

Head Office for the Netherlands East Indies

BATAVIA, JAVA

Branches:

NETHERLANDS EAST INDIES:—
Ampenan, Bandjermasin, Bandoeng, Cheribon, Djambi, Gorontalo, Macassar, Medan, Menado, Palembang, Pekalongan, Pontianak, Proboling-go, Samarang, Soerabaya, Tegal, Telok-Betong, Tjilatjap and Weltevreden.

BRITISH INDIA:—Bombay and Calcutta.

CHINA:—Shanghai, Hongkong and Amoy.

THE PHILIPPINES:—Manila

STRAITS SETTLEMENTS:—Singapore.

JAPAN:—Kobe and Tokyo.

C. STIGTER, *Manager*
SHANGHAI

How to know
GOOD WHISKY
when you taste it

—by Johnnie Walker

Next time you order a whisky, sip a little before you add the soda. Of course you must allow for it tasting stronger, but because you are tasting it by itself your palate can more easily tell the difference between a really good whisky and one that is not quite so good. You will notice a certain roughness in poor whiskies. But in a really good whisky like Johnnie Walker you will find a "roundness" that mellows and tones down the fine spirit. Observe, too, in Johnnie Walker that faint peatiness of taste which is one of the greatest charms of Highland whisky — one of the reasons why you should *always ask for Johnnie Walker by name.*

JOHNNIE WALKER

Born 1820 — still going strong

Sole Agents for China: CALDBECK, MACGREGOR & CO., LTD.
SHANGHAI · HONGKONG · TIENTSIN

ROOSEVELT EXPECTED HOLD OUT OLIVE BRANCH

Washington, Nov. 11.

President Roosevelt is expected to hold out the olive branch to the American business world in a message to Congress on Monday.

This development is the outcome of conferences the President has been holding with Government experts regarding measures to counteract the present much discussed depression in American business which, for some time, has been overhanging Wall Street.—Reuter.

BANKS

HONGKONG & SHANGHAI BANKING CORPORATION

(Incorporated in the Colony of Hongkong. The liability of Members is limited to the extent and in manner prescribed by Ordinance No. 6 of 1929 of the Colony.)

CAPITAL
Authorised $50,000,000
Issued and fully-paid-up $20,000,000
Hongkong Currency
Reserve Fund $10,000,000
Sterling Reserve Fund £6,500,000
RESERVE LIABILITY OF PROPRIETORS $20,000,000

Head Office: HONGKONG

Board of Directors
G. Miskin, Esq.—Chairman
Hon. Mr. M. T. Johnson, Deputy Chairman
J. K. Bousfield, Esq.
A. H. Compton, Esq.
Hon. Mr. S. H. Dodwell
J. R. Masson, Esq.
K. S. Morrison, Esq.
Hon. Mr. J. J. Paterson
T. E. Pearce, Esq.
A. L. Shields, Esq.

Chief Manager
SIR VANDELEUR M. GRAYBURN

Branches and Agencies

Amoy	Iloilo	Peiping
Bangkok	Ipoh	Penang
Batavia	Johora	Rangoon
Bombay	Kobe	Saigon
Calcutta	Kowloon	S. Francisco
Canton	(Hongkong)	Shanghai
Chefoo	Kuala-Lumpur	Singapore
Colombo	London	Sourabaya
Dairen	Lyons	Surgei-Patani
Foochow	Malacca	Tientsin
Haiphong	Manila	Tokyo
Hamburg	Muar (Johore)	Tsingtao
Hankow	Mukden	Yokohama
Harbin	New York	

London Branch:
9 GRACECHURCH STREET, E. C. 3
Shanghai Branch: 12 THE BUND
Sub-Agency: 65 BROADWAY

INTEREST allowed on Current Accounts and on Fixed Deposits according to arrangement.

LOCAL BILLS discounted.

Credits granted on approved securities and every description of Banking and Exchange business transacted.

DRAFTS granted on London and the chief commercial places in Africa, America, Australia, China, Europe, India and Japan.

SAFE DEPOSIT BOXES to rent. Terms on application.

SAVINGS BANK OFFICE

Accounts kept in Dollars Local Currency.

Deposits of less than $1 will not be received. Not more than $200 will be received during one month from any single Depositor.

Interest at the rate of 2½ per cent. per annum will be allowed upon the monthly minimum balance.

The maximum balance on which interest will be allowed is $5,000. Deposits may be withdrawn on demand.

Depositors will be provided with Pass Books in which all transactions will be entered. Pass Books must be presented when paying in or withdrawing money.

Savings Bank accounts also kept in Sterling and U.S. Dollars. Terms on application.

Office Hours—10 a.m. to 3 p.m. Saturdays 10 a.m. to noon.

A. S. HENCHMAN, *Manager*

BANQUE DE L'INDO-CHINE

Issuing Bank for French Indo-China Chartered by decrees dated 21st January 1875 and 31st March 1931

CAPITAL ..... Frs. 120,000,000
RESERVE FUNDS ..... Frs. 133,000,000

Head Office:
96 Boulevard Haussmann, Paris

Agencies

Bangkok	Papeete
Battambang	Peiping
Cantho	Pnom-Penh
Canton	Pondichery
Djibouti	Quinhon
Fort-Bayard	Saigon
Haiphong	Thanhoa
Hankéou	Tourane
Hanoi	Vinh
Hongkong	Shanghai
Hué	Singapore
Nam-Dinh	Tientsin
Nouméa	Yunnanfou

L. CHEVRETTON,
Manager

BANQUE BELGE POUR L'ETRANGER
(EXTREME-ORIENT)
S.A.
(Affiliated to the Societe Generale de Belgique)

CAPITAL: Frs. 30,000,000

Head Office: BRUSSELS

Branches:
SHANGHAI, TIENTSIN, HANKOW, HONGKONG

Correspondents in all parts of the world

H. LAMBERT,
General Manager

Swan, Cullertson & Fritz

Investment Bankers and Brokers in Securities and Commodities

Daily New York and London Stock Exchange Service
Commodity Futures on the principal American markets

Members of New York Cotton Exchange
Chicago Board of Trade
Winnipeg Grain Exchange
Commodity Exchange, Inc., New York
Canadian Commodity Exchange, Inc., Montreal
New York Coffee and Sugar Exchange
Manila Stock Exchange
Hongkong Sharebrokers Association

Correspondents for
HAYDEN, STONE & CO., AND J. E. SWAN & CO., NEW YORK

Telephone 11200 *Cable Address:* SWANSTOCK
SASSOON HOUSE, SHANGHAI
Branch Offices: Hongkong and Manila

S. E. Levy & Co.

Shanghai....Manila....Hongkong....Singapore

Members:
NEW YORK COTTON EXCHANGE
CHICAGO BOARD OF TRADE
COMMODITY EXCHANGE, INC., N.Y.
NEW YORK COFFEE AND SUGAR EXCHANGE
CANADIAN COMMODITY EXCHANGE, INC.
MANILA STOCK EXCHANGE
HONGKONG SHAREBROKERS ASSOCIATION

Correspondents for
WHITE, WELD & CO., NEW YORK

BROKERS IN SECURITIES AND COMMODITIES

CORRESPONDENTS FOR:
CARL M. LOEB & CO.
NEW YORK

WHITE, WHITE & CO.

MEMBERS OF:
N. Y. COTTON EXCHANGE
COMMODITY EXCHANGE, INC., N.Y.
CHICAGO BOARD OF TRADE
CANADIAN COMMODITY EXCHANGE, INC., MONTREAL

TELEPHONE 13150—45 KIUKIANG ROAD

COMMERCIAL UNION
ASSURANCE CO., LTD.
All Classes of Insurance

E. LESTER ARNOLD, Manager for China

Telephone 13407 (4 lines) 17 CANTON ROAD, SHANGHAI

BANKS

THE P. & O. BANKING CORPORATION, LTD.
(Incorporated in England)
with which is affiliated
THE ALLAHABAD BANK, LTD.

AUTHORISED CAPITAL £3,000,000
SUBSCRIBED CAPITAL 2,594,160
PAID-UP CAPITAL 2,594,160
RESERVE 180,000
Shanghai Branch 28 The Bund

Head Office:
117-122 Leadenhall Street London. E.C.3.
West End Branch—London
16 Cockspur Street, S. W. I.

Branches:

Bombay	Coimbatore	Madras
Calcutta	Colombo	Pollachi
Calicut	Hongkong	Shanghai
		Singapore

The Bank issues Letters of Credit and Travellers' Cheques are sold payable throughout the world at current exchange rates and free of commission. Current Deposit Accounts and saving Bank Accounts opened on terms which may be ascertained on application. The Bank acts as Executor and Trustee under wills and settlements and also undertakes the recovery of British Income Tax.

H. R. C. BOOTH, *Manager*

THE CHARTERED BANK OF INDIA, AUSTRALIA & CHINA
(Incorporated in England by Royal Charter, 1853)

CAPITAL £3,000,000
RESERVE £3,000,000

Shanghai Branch: 18 The Bund
Head Office: 38 Bishopsgate, London
Manchester Office: 71 Mosley Street

Agencies and Branches:

Alor Star (Malay States)	Iloilo	Saigon
Amritsar	Ipoh	Samarang
Batavia	Klang	Seremban
Bombay	Karachi	Shanghai
Bangkok	Kobe	Singapore
Calcutta	Kuala Lumpur (Malay States)	Sitiawan (Malay States)
Canton	Kuching (Sarawak)	Sourabaya
Cawnpore	Madras	Tientsin
Cebu	Manila	Taiping
Colombo	Medan	Tongkah (Bhuket)
Delhi	New York	Tsingtao
Haiphong	Peiping (Peking)	Yokohama
Hamburg	Penang	Zamboanga (Philippine Islands)
Hankow	Rangoon	
Harbin		
Hongkong		

Every description of Banking and Exchange Business transacted. Correspondents in all parts of the world.

The Bank undertakes to act as Executor and Trustee in approved cases.

R. D. MURRAY, *Manager*

NETHERLANDS TRADING SOCIETY
(Nederlandsche Handel-Maatschappij, N.V. Amsterdam)

BANKERS
ESTABLISHED BY ROYAL CHARTER
1824

Head-Office: AMSTERDAM
Head-Office for the East: BATAVIA
SHANGHAI OFFICE:
Sassoon House, 20 The Bund

72 Branches in The Netherlands, the Netherlands East Indies, the Straits Settlements, India, Burma, China, Japan, Arabia and Netherlands Guyana, Correspondents in all principal towns of the world.

BANKING BUSINESS OF EVERY DESCRIPTION TRANSACTED

J. DE WILDE, *Manager*

YOKOHAMA SPECIE BANK LIMITED
(Established 1880)

CAPITAL (fully paid-up) Y.100,000,000
RESERVE FUND Y.134,400,000
Head Offices YOKOHAMA, JAPAN
Shanghai Branch: 24 THE BUND

Branches:

Alexandria	Karachi	Rio de Janeiro
Bangkok	Kobe	Samarang
Batavia	London	San Francisco
Berlin	Los Angeles	Seattle
Bombay	Manila	Shanghai
Calcutta	Moji	Singapore
Canton	Mukden	Sourabaya
Dairen	Nagasaki	Sydney
Hamburg	Nagoya	Tientsin
Hankow	New York	Tokyo
Harbin	Osaka	Tokyo (Marunouchi)
Hongkong	Otaru	Tsingtao
Honolulu	Paris	Yingkow
Hsinking	Peiping	
	Rangoon	

K. YABUKI, *Manager*

THE OLDEST INSURANCE OFFICE IN THE WORLD

SUN INSURANCE OFFICE LTD. FOUNDED 1710

Head Office:
63 Threadneedle Street, London

Far Eastern Branch
1 The Bund

T. P. POTTINGER, *Manager.*
Telephone 15075

TRAVEL AND SHIPPING

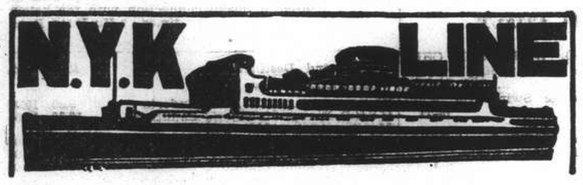

To Honolulu, San Francisco and Los Angeles, via Yokohama
From Kobe
TAIYO MARU ..... Nov. 15
TATSUTA MARU ..... Nov. 30
CHICHIBU MARU ..... Dec. 27

To Vancouver and Seattle
From Kobe
HEIAN MARU ..... Nov. 29
HIKAWA MARU ..... Dec. 14

To Australian Ports via Manila
From Hongkong
KAMO MARU ..... Nov 27

To Aden, Naples, Marseilles, London, Antwerp and Rotterdam via Straits and Colombo
From Hongkong
HAKUSAN MARU ..... Nov. 20
HARUNA MARU ..... Dec. 4
KATORI MARU ..... Dec. 18
KASHIMA MARU ..... Jan. 1

To Nagasaki and Kobe (Rapid Express Service).
SHANGHAI MARU ..... Nov. 13
NAGASAKI MARU ..... Nov. 17
*SHANGHAI MARU ..... Nov. 20
*SHANGHAI MARU ..... Nov. 24
*Calls at Nagasaki only.

For Passage or Freight apply to **NIPPON YUSEN KAISHA** 31 The Bund Tel. 12842 After Office Hours 18885

General Passenger Agents of Cunard-White Star, Ltd.

PASSAGE FARES
Shanghai to London

Class	Single	Return
A	£88	£154
B	£68	£119
C	£64	£112

Passenger Office
21-23 French Bund

Butterfield & Swire
Agents
Telephone 82020

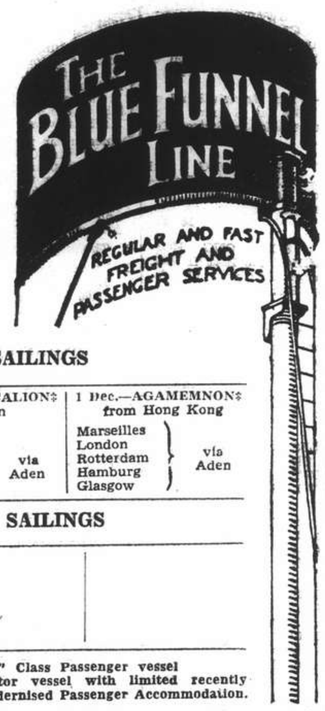

LONDON SAILINGS

18 Nov.—AENEAS† from Hongkong	30 Nov.—DEUCALION‡ via Japan	1 Dec.—AGAMEMNON‡ from Hong Kong
Marseilles, London, Rotterdam, Glasgow — via Aden	Marseilles, London, Rotterdam, Hamburg, Glasgow — via Aden	Marseilles, London, Rotterdam, Hamburg, Glasgow — via Aden

LIVERPOOL SAILINGS

13 Dec.—NELEUS* from Hong Kong
Liverpool, Bromborough

*Cargo steamer with limited Passenger Accommodation. † "A" Class Passenger vessel ‡ Motor vessel with limited recently modernised Passenger Accommodation.

"Outward cargo for Shanghai from U. K. & Continent—all vessels Cargo normally stored under cover to be discharged at Singapore, 'open air storage' cargo at Hong Kong, as stowage permits.

P. & O. SS. "BEHAR" (Tons 6,100)

CARGO STEAMER

Sails for Marseilles, Havre, London, Hull, Hamburg, Rotterdam and Antwerp via Japan, Hongkong & Ports

on or about Friday, November 19, 1937

(Loading at Kwang Wha Wharf, Gough Island)

All vessels may call at any ports on or off the route—and the route and all sailings are subject to change or deviations with or without notice.

For Freight apply to:

MACKINNON, MACKENZIE & CO.
Agents
Telephone 11428 27 The Bund

American Pioneer Line

MS. WICHITA ALL CARGO FOR SHANGHAI AND FOR TRANSHIPMENT AT SHANGHAI HAS BEEN DISCHARGED AT

HONGKONG

arrived Hongkong October 27

To New York, Boston, Baltimore, Philadelphia
MS. WICHITA from Manila, on or about Nov. 14
MS. WICHITA from Hongkong, on or about Nov. 28

ROOSEVELT STEAMSHIP COMPANY, INC.
Managing Agents For The United States Maritime Commission
CHINA FOREIGN STEAMSHIP CORPORATION
Agents.
133 Yuen Ming Yuen Road Telephone No. 13555

BARBER-WILHELMSEN

Express Service

Shanghai—37 DAYS—New York

To New York and Boston via Los Angeles and Panama Canal

M.V. "TAI YIN" Not calling Shanghai Nov. 22

Special Accommodation for Silk, Refrigerated Cargo and Oil in Bulk

For Freight and Passage Rates apply

DODWELL & CO., LTD.
17 Canton Road Telephone 11369

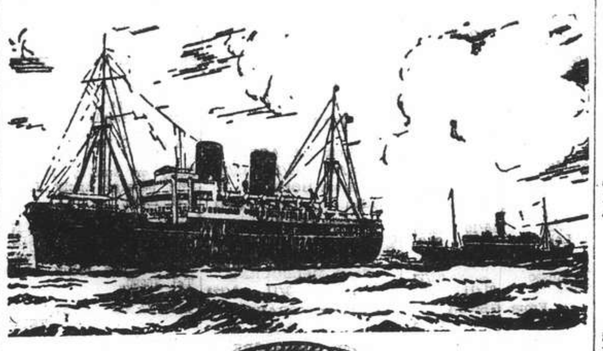

B. I. P&O E.&A.

(Incorporated in England—by Royal Charter)
Direct Fortnightly Mail Steamers (under contract with H.M. Govt.)

TO BOMBAY, MARSEILLES, CASABLANCA, LONDON & CONTINENTAL PORTS
via Japan, Hongkong and Ports
CARGO STEAMERS ONLY (Loading at Gough Island)
From Shanghai: Nov. 19 BEHAR Dec. 1 SOUDAN

TO BOMBAY, MARSEILLES and LONDON
Via Straits and Ceylon

	From Hongkong	Tonnage
Nov.	13 COMORIN	15,000
	27 RANCHI	17,000
Dec.	4 *BHUTAN	6,000
	9 ‡*JEYPORE	5,300
	11 RAJPUTANA	17,000
	18 *BEHAR	6,000
	25 RANPURA	17,000

Taking Passengers and Cargo Transhipping Hongkong.

*Cargo only; calling at Casablanca, Havre, Hull, Hamburg, Rotterdam and Antwerp. ‡Bombay only. **Not calling Casablanca

---

BRITISH INDIA STEAM NAVIGATION CO.
To CALCUTTA via PORTS

	Leave Shanghai For Japan	Leave Hongkong
SHIRALA		Nov. 18
TILAWA		Dec. 2

EASTERN & AUSTRALIAN S.S. CO., LTD.
FAST MAIL SERVICE
SHANGHAI TO AUSTRALIA DIRECT
Via Japan, Hongkong and Rabaul

Australia and New Zealand for a healthy and cheap holiday. Your money is worth 25% more. Variations of climate to suit all, with surfing, fishing and shooting second to none.

Steamers	Commanders	Lv. Shanghai via Japan	Leave Hongkong	Arrive Sydney
TANDA	E. Pilcher		Dec. 3	Dec. 22
NANKIN	T. J. Mills	Dec. 10	Jan. 2	Jan. 20
NELLORE	H. C. G. Stratford	Jan. 7	Jan. 29	Feb. 17

Taking Passengers and Cargo Direct from Shanghai Transhipping at Hongkong

All vessels may call at any ports on or off the route—and the route and all sailings are subject to change or deviation with or without notice.

Mackinnon, Mackenzie, & Co.
27 The Bund (Ewo Building) Telephone 11428

MESSAGERIES MARITIMES
9 Ave. Edward VII
Tel 82034

The FRENCH MAIL LINER
PRESIDENT DOUMER
will arrive at SHANGHAI from KOBE on November 12, at 11 a.m. alongside the Shanghai & Hongkew Wharf (Shanghai side).

Incoming passengers will land at the Customs Jetty about noon.

Sailing for MARSEILLES—Saturday, November 13, at 10.30 a.m.

The tender "ALEXANDRA" conveying the departing passengers to the mv. "PRESIDENT DOUMER" will leave the Quai de France (M.M. Jetty) at 8.30 a.m.

"Glen" and "Shire" Lines

Joint Services to and from the United Kingdom, Continent, etc.

Vessels due to sail from Shanghai

"GLENGARRY" November 18: London, Rotterdam, Hamburg and Antwerp via Manila and Straits.

"GLENFINLAS" December 3: Casablanca, London, Rotterdam, Hamburg and Antwerp via Hong Kong and Straits.

Loading dates approximate and subject to alteration without notice.

JARDINE MATHESON & CO., LTD. *Passenger and Loading Agents* Telephone 15290
BUTTERFIELD & SWIRE *Discharging Agents* Telephone 82020

Keep The Family Posted!

Although many women have returned to Shanghai there are many in Hongkong, Manila and port cities who are keenly interested in having a day-by-day record of current happenings in Shanghai, a fuller account than it is possible to give in letters. A telephone call to our Circulation Dept. would ensure their receiving the latest news in compact form at a very small charge. Telephone 11055

"North-China Daily News"

CONNECT WITH THE PRESIDENT LINERS IN HONGKONG OR JAPAN

HONGKONG

Steamer	Leave S'hai	Arrive H'kong
Conte Biancamano	Nov. 14	Nov 16
Kwantung	Nov. 14	Nov. 19
Aramis	Nov. 27	Nov. 30

Steamer	Leave H'kong	Arrive U.S.
PRES. COOLIDGE	Nov. 13	Dec. 1
PRES. JACKSON	Nov. 20	Dec. 8
PRES. TAFT	Dec. 1	Dec. 21
PRES. JEFFERSON	Dec. 7	Dec. 23

KOBE

Steamer	Leave S'hai	Arrive Kobe
Shanghai Maru	Nov. 13	Nov. 15
Nagasaki Maru	Nov. 17	Nov. 19
Aramis	Nov. 18	Nov. 21
Jean Laborde	Nov. 30	Dec. 2

Steamer	Leave Kobe	Arrive U.S.
PRES. COOLIDGE	Nov. 18	Dec. 1
PRES. JACKSON	Nov. 25	Dec. 8
PRES. TAFT	Dec. 6	Dec. 21
PRES. JEFFERSON	Dec. 11	Dec. 23

AMERICAN MAIL LINE
DOLLAR STEAMSHIP LINES
51 CANTON ROAD TEL. 15309

LLOYD TRIESTINO

SS. CONTE BIANCAMANO

is due to arrive at Shanghai on November 14, at about 7 a.m. berthing at the Holt Wharf (Pootung) Tenders meeting incoming passengers will leave the Customs Jetty on November 14, at 7 a.m. returning at the Customs Jetty at about 10 a.m.

Tenders conveying outgoing passengers on board will leave the Customs Jetty at 2 p.m.

No visitors allowed.

Shippers will please have their cargo ready alongside the ss. CONTE BIANCAMANO on November 14 at 7.30 a.m.

For particulars please apply to
LLOYD TRIESTINO
26 The Bund, SHANGHAI
Telephone: 16885 Tel. Adr.: LLOYDIANO

O.S.K.

Kobe Sailing

For New York via Panama Canal
*KWANTO MARU ..... Nov. 9
*TOKAI MARU ..... Nov. 22

For Australia
*BRISBANE MARU ..... Nov. 29

For New Zealand
*MELBOURNE MARU ... Nov. 28

Hongkong Sailing

For South America via Africa
LA PLATA MARU ..... Nov. 15
HAWAII MARU ..... Dec. 1

For Bombay
*DAIICHI SHINSEI MARU Nov. 20

For Calcutta
*HIMALAYA MARU ..... Nov. 20
*AMGUN MARU ..... Dec. 3

*Cargo only

OSAKA SHOSEN KAISHA
Telephone 46862
Please address letters c/o Nisshin Kisen Kaisha, No. 20 Canton Road

---

PRINCE LINE and SILVER LINE
Joint Round World Express Service

Due to Arrive from New York
MV. JAVANESE PRINCE Will probably discharge her Shanghai cargo at Hongkong.
MV. SILVERSANDAL Discharged her Shanghai cargo at Manila.
MV. SILVERYEW Discharged her Shanghai cargo at Hongkong.

Fortnightly sailings for Hongkong, Philippine Islands, Java, Straits, Colombo and Atlantic Coast ports via Cape of Good Hope
All vessels have accommodation for limited number of first-class passengers.
Silver Line vessels have refrigerated space.

For further particulars regarding

PRINCE LINE	SILVER LINE
Apply to:	*Apply to:*
Jardine Matheson & Co., Limited	Java-China-Japan Lijn Agentschap Shanghai N.V.

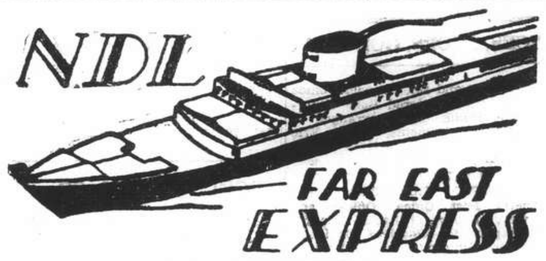

S.S. "GNEISENAU"
leaving Kobe ..... Nov. 26
leaving Hongkong ..... Nov. 30
for GENOA, SOUTHAMPTON, ROTTERDAM, BREMEN, HAMBURG.

Direct Sailings from Shanghai (Kwang Hwa Oil Installation Wharf)

MS. "HAVEL"
for Malta, Marseilles, Rotterdam Hamburg, Bremen ..... Nov 15

MS. "SAALE"
for Casablanca, Rotterdam, Hamburg, Bremen ..... Nov. 21

SS. "ISAR"
for Oran, Rotterdam, Hamburg, Bremen ..... Nov. 24

Subject to alteration
For Passage and Freights apply to:
MELCHERS & CO.
General Agents:
NORDDEUTSCHER LLOYD, BREMEN
210 Kiukiang Road Telephone 15566

TRANS-PACIFIC SAILINGS
TO PACIFIC COAST

VIA JAPAN

	Leave S'hai	Arrive Naga.	Arrive Kobe	Steamer	Leave Naga.	Leave Kobe	Leave Yoko.
Shanghai M.	Nov. 13	Nov. 14	Nov. 15	E/Russia	Nov. 16	Nov. 18	Nov. 20
Aramis	Nov. 15	—	Nov. 18		—	—	—
*Shanghai M.	Nov. 23	Nov. 29	—	E/Japan	—	Dec. 1	Dec. 3
Athos II	Dec. 13	—	Dec. 16	E/Asia	Dec. 14	Dec. 16	Dec. 18

* by train from Nagasaki to Kobe.

VIA HONGKONG

	Leave S'hai	Arrive H'kong	Steamer	Leave H'kong	Leave Kobe	Leave Yoko.
Tjisalak	Nov. 17	Nov. 21	E/Japan	Nov. 26	Dec. 1	Dec. 3
Conte Rosso	Nov. 24	Nov. 26		—	—	—

Canadian Pacific
WORLD'S GREATEST TRAVEL SYSTEM
The Bund and Peking Road Telephone 19490

By "DUTCH MAILS" To EUROPE
via Bali and Java *or* via Singapore

	Tonnage	Leave Batavia (Shanghai-Java by J.C.J.L.)	Leave Singapore (Shanghai-Singapore by "Interchange" Line)	Arrive Genoa/Marseilles
ms. Christiaan Huygens	16,000	Nov. 24	Nov. 26	Dec. 14
ms. Sibajak	13,500	Dec. 1	Dec. 3	Dec. 21
ms. Johan v. Oldenbarnevelt	19,100	Dec. 15	Dec. 17	Jan. 4 1938
ms. Dempo	17,000	Dec. 22	Dec. 24	Jan. 11
		1938	1938	
ss. Johan de Witt	11,000	Jan. 5	Jan. 7	Jan. 26
ms. Indrapoera	12,000	Jan. 12	Jan. 14	Feb. 1
ms. Marnix v. St. Aldegonde	19,200	Jan. 26	Jan. 28	Feb. 15
ms. Baloeran	17,000	Feb. 2	Feb. 4	Feb. 22
ms. Christiaan Huygens	16,000	Feb. 16	Feb. 18	Mar. 8
ms. Sibajak	13,500	Feb. 23	Feb. 25	Mar. 15
ms. Johan v. Oldenbarnevelt	19,100	Mar. 9	Mar. 11	Mar. 29
ms. Dempo	17,000	Mar. 16	Mar. 18	Apr. 5
ss. Johan de Witt	11,000	Mar. 30	Apr. 1	Apr. 20
ms. Indrapoera	12,000	Apr. 6	Apr. 8	Apr. 26

SINGAPORE—GENOA/MARSEILLES 18 DAYS

For further particulars apply to:

JAVA-CHINA-JAPAN LIJN AGENTSCHAP SHANGHAI N.V.
133 SZECHUEN ROAD TELEPHONE: 16247

East Asiatic Co., Ltd.
of Copenhagen

Outwards from European Continental Ports

MS. JAVA — Shanghai cargo discharged at Manila October 6, 1937

Homewards
for Jaffa, Haifa, Rotterdam, Hamburg and Copenhagen

MS. JAVA Loading at Hongkong .. Nov. 13
MS. MALAYA Loading at Hongkong .. Dec. 10

Agency of
THE EAST ASIATIC CO., LTD.
Telephone 15055 17 Canton Road

WILHELMSEN LINES

HOMEWARDS FOR CASABLANCA, ANTWERP, ROTTERDAM, HAMBURG AND OSLO

MV. TALLEYRAND from Hongkong ..... Nov. 17

Through Bills of Lading for Baltic and Scandinavian Ports.

Optional Bills of Lading for U. K. Ports.

Agents: O. THORESEN & CO.
110 Szechuen Road Telephone 11881-11888

HAMBURG-AMERIKA LINIE
SHIPPING NEWS
Vessels Calling Shanghai Temporarily Suspended

SAILINGS FROM HONGKONG TO EUROPE:

mv. BURGENLAND	Nov. 29	Genoa, Rotterdam, Hamburg.
ss. PREUSSEN	Dec. 7	Marseilles, A'werp, R'dam, H'burg.

OUTWARD VESSELS LATEST MOVEMENTS:

mv. RAMSES	Left Singapore	Nov. 8
ss. NEUMARK	Left Singapore	Nov. 9
ss. HINDENBURG	Passed Suez	Nov. 6

Through-tickets Far East/America/Europe issued
Subject to Alteration without notice. For Passage and Freight apply to

HAMBURG-AMERIKA LINE
20 Canton Road FILIALE SHANGHAI Tel. 18709

POSITIONS VACANT

ATTRACTIVE young foreign lady as shop receptionist. Perfect English, speaking French. Applicant please personally call Bann's Studio, 104 Bubbling Well Road, between 9-11 a.m. tomorrow. -3958

WANTED experienced English, French or German nurse for child, six years old. Good reference essential. Address Box 1891, N.C.D.N. -3944

LARGE British Company has a vacancy for a Chinese clerk. Must be experienced in shipping, bookkeeping and routine office work. State age, experience and salary expected to Box 1884, N.C.D.N. -3930

POSITIONS WANTED

Advertisements under this heading only are accepted at the rate of three dollar cents per word per insertion, with a minimum charge of $0.50

YOUNG Chinese gentleman, graduate of American Missionary University, well-versed in both English and Chinese, seeks office position. Salary moderate. Good references. Address Box 1833, N.C.D.N. -3836

AMERICAN returned Chinese in business administration, formerly university teacher, offers services to occidental firm. Box 1591, N.C.D.N. -3357

YOUNG foreign accountant, speaks several languages seeks employment. No objection to outports. Knowledge of typing. Address Box 1782, N.C.D.N. -3726

YOUNG Englishman, single, mechanical, electrical, until recently machine shop superintendent, good references, urgently seeks employment. Any capacity. Small salary. Address Box 1861, N.C.D.N. -3900

MIDDLE-aged Chinese has ten years experience in accountancy and secretarial work, seeks immediate employment in any capacity. Please address Box 1864, N.C.D.N. -3906

EDUCATIONAL

SEVERAL odd copies educational books suitable students 8-16. A few in dozens. Very cheap. Also "Ditto" duplicator. Box 1855, N.C.D.N. -3893

GERMAN lessons by experienced German lady-teacher. Box 1838, N.C.D.N. -3848

PIANO lessons by experienced gentleman teacher. Visiting pupils' residences, $10 monthly, once weekly. Box 1202, N.C.D.N. -3238

FRENCH simplified new system for beginners. Speaking writing fluently within 6 months. Address Box 1863, N.C.D.N. -3902

GERMAN lessons, simplest quickest method, given by well-experienced German lady. Best references. Also classes at special low rates. Address Box 1695, N.C.D.N. -3576

VIOLIN lessons by Mr. Hartmann-Balazs, from the Hungarian Royal Academy of Music. For appointment address Box 1708, N.C.D.N. or Telephone 75335, between 1-3 p.m. -3603

FRENCH lady holding diploma, gives French lessons, to ladies and children, twice a week, twenty dollars monthly. Box 1648, N.C.D.N. -3484

RADIOS

RADIOS repaired by foreign engineers. Guaranteed six months. Radio Service Co. 1249 Bubbling Well. Telephone 34068. -3964

FOR skilled workmanship call 32392, American Radio Repair, 1549 Bubbling Well Road. -3898

USED radio sale, guaranteed order, cheap. Radio Service Co. 1249 Bubbling Well Road. Telephone 34068. -3916

WANTED to buy second-hand radio apparatus. Must be in excellent working condition. State full details regarding make year, voltage, effective range, etc., and lowest cash price. Box 1888, N.C.D.N. 10761

RADIOS promptly repaired. Telephone 13750. Ask for Mr. Stewart. American Radio Equipment Company. Our method saves you 50%. 10882

FOR radio repairs call International Radio Service. Work guaranteed. Telephone 75897. 9 Cardinal Mercier, Bills Motors Building. -3837

MISCELLANEOUS

TYPE-writers wanted. Will friends who have type-writers, with/without desks, to loan for use in the Director's Office of the Shanghai International Red Cross, kindly communicate with J. E. Baker, 505 Honan Road, Telephone 91768. -3950

OUTSTANDING herbal medicines are now available, viz:—"Bramcharia" (Laborat. Thibet, Lhassa) cure chronic general debility, insomnia, neurosis, over-fatigue. "Vitadatio" (Leeds, England) cure all intestinal diseases, gastritis and gout. Harmless, perfect, genuine. Thousands benefitted. Apply to Ayurvedic Hall, 651 Weihaiwei Road, Apartment 21A, Telephone 36605. -3669

MORTGAGES AND LOANS

URGENT. Young gentleman of good character requires loan $400 (on non-commercial basis repayable in instalments) for two operations. Future dark without health, who will save? Please reply Box 1887, N.C.D.N. -3940

LOST

NOTICE is hereby given that Warehouse Warrant No. A0002890 of the National Commercial Bank, North Soochow Road Warehouse, 970 North Soochow Road, Shanghai, in the name of Tuck Zung Foh (德潤福) for balance Thirty (30) bags of merchandise of Corn Starch, has been declared lost. The public is hereby warned against accepting same, as it shall become void upon discovery. TUCK ZUNG FOH (德潤福) -3883

WILL anyone who picked up a white raincoat with blue facings from the lounge of the Conte Verde between November 1 and 3, kindly communicate with Box, 1882, N.C.D.N. or telephone 73419 after office hours. 10758

DELIVERY Order No. 2939, M-K above, A below, for two barrels cod liver oil, counter-signed by Marden, has been lost and is hereby declared null and void. P. J. Klink. 10756

BILL of Lading No. 11 covering 19 packages of personal effects marked CTS in diamond, Shanghai No. 132-150 ex. s.s. Szechuen from Hongkong has been lost and hereby declared null and void. -3911

DANCING

STUDY dancing under well-known artists. Ballroom, ballet, tap, etc. Waldermar's Dancing Academy, 1272 Avenue Joffre. -3879

FOR SALE—Miscellaneous

IMPORTED mahogany flat top desk. Can be had cheaply Telephone 75433, Room 17, before 10 a.m. -3962

FOR SALE. 70 Wheelock shares. Offers to Box 1868, N.C.D.N.

STAMPS. We have up-to-date stock of all European countries. New arrivals regularly. Full line of albums and philatelic accessories. Moderate prices. Mercury Stamp Co., 1237 Avenue Road. -2479

QUARTZ lamps 200-220 volts. Portable X-ray machine complete set "Coolinax". Very low price. Telephone 77351 Mrs. Zee. -3881

STOCKINGS: "Full-fashioned," $2.25, "Kayser," McCallum," "Berkshire," $4.75. "Clermont,", $1.80. "Lisle Chiffon", $1.80. Razon's, Central Road. -3918

BUY your furs wholesale. Visit our Fur Department. We have in stock or can make to order coats of quality and style. Far Eastern Credit Co. 46, Route de Grouchy. After the office hours ring up for appointment 73740. -3602

RAINCOATS, sports jackets and leathercoats made from best English materials, large stock and made to order. 795 Bubbling Well Road, Branch 683, Avenue Joffre. British Manufacturing Co. 10855

YORKSHIRE-STYLE cured boneless ham, each 12 lbs, 90 cents lb. Breakfast bacon, each 5 lbs, 80 cents lb. Free Shanghai. Excellent quality, from European pigs. Mail orders accepted. Martin Krogh, Tsingtao, Post Office Box 201. 10557

ONE Zeiss feather-weight field glasses 6 x 30, Silvamar model, in good condition, price $130. Box 1881, N.C.D.N. -3927

IMPORTED child's scooter, pneumatic tyres. Good condition. Telephone 22696 or Box 1889, N.C.D.N. 10760

LACE doylies, 5 cents; handkerchiefs, 30 cents; pillow cases, 60 cents; bed spreads, $3.95; applique tea sets, $1.20; lace curtains, $2.65. Lace and Linen Syndicate, 114 Peking Road. 10736

MOTOR CARS & CYCLES

1931 Ford sedan, perfect condition, new tyres, owner driven, a bargain. Address Box 1898, N.C.D.N. 10775

1936 Ford 10 h.p. English saloon, as new, very little mileage, owner going Home, bargain. Address Box 1899, N.C.D.N. 10776

FORD V8 1933 sedan, excellent condition. Telephone Booth, 11233. 10699

FIAT tourer, 6-clinder, 20 h.p., $350, including 6 months' insurance. Telephone 22727. 3823

WANTED for cash, reliable, efficient, medium sized second-hand car 1934 or later model. Reply giving full particulars and price to Box 1886, N.C.D.N. -3939

FORD sedan de luxe, four doors, 8 h.p. 1935 model, run 21,000 miles, recently overhauled and reducoed. $1,800. Box 1635, N.C.D.N. -3603

$275 only, Fiat roadster. Excellent condition. Telephone 37484. -3891

1931 Ford coupe, most excellent condition, new tyres, new battery, good paint, a real bargain, owner going Home. Address Box 1850, N.C.D.N. 10734

MORRIS Ten saloon. No reasonable offer refused. Car is in good condition, has a new battery, owner must sell. Apply 993 Bubbling Well Road. 10734

$1,200 or nearest offer for 1935 German cabrio-limousine, 4-seater, motor perfect. 30 miles per gallon. Telephone 73621 tiffin time. -3884

PERSONAL

TO L.N.O.K. 8.0.C. Please meet Cathay Theatre entrance at 2.20 p.m., Thursday. -3953

REFINED lady desires meet middle-aged, good habits, perfect gentleman, for good-companionship, practice conversation, English, Italian, German. Address Box 1897, N.C.D.N. -3961

BRITISH lady desires paying guest. Refined disposition and one who could be a pleasant companion. Comfortable home (Bubbling Well). Address Box 1894, N.C.D.N. -3949

YOUNG Russian girl will give Russian lessons or exchange for English conversation. Address Box 1865, N.C.D.N. -3904

HOUSE SERVANTS

16684 Telephone. Reliable cooks, boys, amahs, coolies, chauffeurs, etc. Foreign management. Employment Agency, 81/101 Jinkee Road. -3951

COOK-boy, clean, honest, speaking English, can iron and wash. Reply Box 1893, N.C.D.N. -3946

WANTED: Cookboy and wife wash-amah. Telephone 15009 (office). 10681

COOK-BOY highly recommended. Many years service. Honest, capable and energetic. Also amah, good worker in any capacity. Apply Kelsey, Telephone 22727. -3822

73148 TELEPHONE. Reliable cooks, boys, amahs, chauffeurs, watchmen, bodyguards, gardeners, pharmacists. Central Employment Agency (British). -3903

BABY amah, good experience, best references. Can mend, wash, iron. Speaks English. Address Box 1874, N.C.D.N.

WANTED TO PURCHASE

WANTED, wooden children's bed. Address Box 1862, N.C.D.N. -3901

MINIATURE camera wanted, with fast lens. Please state all particulars and price. Address Box 1871, N.C.D.N. -3915

BEAUTY CULTURE, ETC.

Advertisements under this heading are carefully scrutinized before acceptance, and though no guarantee can be given readers may be reasonably assured of their bona fides.

MISS Sonia gives manicure, facials, eyebrow/lash treatments, sells her own lotions for face, hands. Telephone 31281. 10767

LADY gives massage, manicure, 10-7 p.m. Hamilton House. Apart. 534 5th floor, corner Kiangse/Foochow Road. 10867

FURNISHED APARTMENTS

TO LET. Gascogne Apartments. Beautiful two-roomed flat with all conveniences. Furnished or unfurnished. Telephone 71440. -3957

$250. Furnished four-roomed apartment including taxes, water, central heating. Vicinity Medhurst and Bubbling Well Roads, for five months or longer. Immediate occupation if necessary. Box 1892, N.C.D.N. -3947

EXCEPTIONALLY well furnished apartment, four rooms, two baths, for 6 months. Good address near American school. For particulars Telephone 91010, extension 419. -3960

FURNISHED, three-roomed flat to let, 607 I.S.S. Apartments, 1920 Avenue Joffre. Now open for inspection. Rent $130. Apply to Fonciere et Immobiliere de Chine, 9 Avenue Edward VII. Telephone 82008. 10745

ATTRACTIVELY furnished, modern, one large roomed apartment, dressing room, bathroom, kitchen, garden, facing south. Moderate rental. Telephone 30755. -3934

MAJESTIC Apartments, four-roomed, furnished flat. For further information telephone 31459 or write Box 1878, N.C.D.N. -3923

$105 and $95. Completely furnished housekeeping two-roomed flats with heating, taxes, water (without heating, $85 and $75). Own light and gas. Telephone 20835, 1344 Yuyuen Road. -3398

TO LET, furnished flat, four rooms, two bathrooms. Grosvenor Gardens. Address Box 1875, N.C.D.N. -3919

TO LET, furnished three-roomed flat in Bubbling Well Apartment. Rent reasonable, includes heating, hot and cold water and frigidaire. Telephone 37370. -3887

FURNISHED or unfurnished two-roomed apartment with enclosed verandah and central heating. Western district, near Seymour Road. Address Box 1858, N.C.D.N. -3897

REMINDER

The following replies are being held at this office, and the owners of the undermentioned Box Numbers are requested to call for same before November, 20, 1937, after which date they will be destroyed. Nos. 1044. 1046, 1391, 1604, 1608, 1630, 1635, 1661, 1682, 1685, 1693, 1712, 1728, 1732, 1746, 1747, 1768, 1772, 1778, 1785, 1793.

UNFURNISHED APARTMENTS

TO LET. Wayfong House, 220 Szechuen Road. Single and two-roomed self-contained flats, each flat being equipped with all modern conveniences. For further particulars kindly apply to Engineer's Office, Room 110. Hongkong & Shanghai Banking Corporation, 12 The Bund. 10551

TO LET Mayfair Apartments 4, House 9, Lane 295 Route Cohen, three rooms, bath, closed verandah and all modern conveniences. Inspection invited. Agents: Asia Realty Company, 110 Szechuen Road, Telephone 18770. 10655

HAMILTON House:—Attractive one, two and three roomed modern apartments at reduced rentals. For inspection apply to:—Resident Caretaker, Hamilton House, or E. D. Sassoon & Co. Property Department, 306 Sassoon House, Telephone 11430. 10544

EMBANKMENT Building:—Attractive two and three roomed modern apartments at reduced rentals. For inspection apply to Resident Caretaker, Embankment Building, or E. D. Sassoon & Co. Property Department, 306 Sassoon House, Telephone 11430 10565

TO LET, two-roomed flat, kitchen and bathroom. Partly furnished, excluding taxes $80. Apply 9 Pacific Gardens. -3933

TO LET. Attractive three-room apartment, 266 Route Culty, near Route Ferguson. Apply Spence, Robinson & Partners, 27 Peking Road. Telephone 11355. 10693

TO LET. Attractive five-room apartment, Tiny Mansions, 745 Yu Yuen Road. Apply Spence, Robinson & Partners, 27 Peking Road. Telephone 11355. 10694

RACE Course Apartment, 1060 Avenue Edward VII, three-roomed apartment available any time. Apply Credit Foncier, Telephone 16366. 10729

UNFURNISHED HOUSES

54 Great Western Road. House to let. Four rooms. Two bathrooms. Rent $76. Part furniture and fittings for sale. -3956

LANE 1315, Houses 4 and 10, Yu Yuen Road, six-roomed semi-detached houses with two bathrooms, garage central heating for immediate occupation. Apply Algar & Co., Ltd. Telephone 18851. 10771

154 Tifeng Road near Avenue Haig Large foreign style residence, available December. Please apply Mr. Zee, Telephone 77351. -3846

OFFICES, SHOPS, GODOWNS

TO LET, large and small modern office space in the Chartered Bank Building, 18 The Bund. Space arranged to suit tenants' requirements. Apply Eric Davies, Room 214, Chartered Bank Building, Telephone 15874. 10549

EMBANKMENT BUILDING, near General Post Office, Offices and shops with godown at back. For inspection apply to:—Resident Engineer, Embankment Building, or E. D. Sassoon & Co., Property Department, 306 Sassoon House. 10646

GROSVENOR Gardens. Rue Cardinal Mercier. distinctive arcade shops, different sizes, at most reasonable rentals. Apply: Reception Office Grosvenor House, 73874, or Cathay Land Co., Ltd., 11430. 10545

FOR RENT, open space, corner, 1½ mow, Avenue Petain. Apply M. Pearlman, Telephone 15195 or 71004. 10699

SMALL ADVERTISEMENTS
Strictly Prepaid

One insertion	per word	6 cts.
Three insertions	,, ,,	5 cts.
Seven or more	,, ,,	4 cts.
Positions wanted, any number of insertions	,,	3 cts.
Front Page	,, ,,	12 cts.

Minimum of 16 words

Replies to Box Numbers should be addressed care of "North-China Daily News." 17 The Bund (or P.O. Box 707), Shanghai, unless otherwise stated.

In applying for positions copies of references and not originals should be sent.

ROOMS WITHOUT BOARD

TWO exquisite south, unfurnished rooms, private bath, balcony, in small German family, with or without board, 770 Hart Road. -3955

159/30. Victory-terrace Avenue Haig. Newly decorated and furnished southroom overlooking garden. Steamheating. -3959

CENTRAL. Two furnished rooms. Steamheating, private entrance, bath, lift. Telephone 81780, Rue Consulat 12. Apartment 502. -3938

SOUTH room, with balcony, private bathroom, for quiet single person. 835 Avenue Joffre, Telephone 72158. -3828

ROOMS WITH BOARD

SOUTH furnished room, with full board, $90. Steamheating, telephone, modern conveniences. 1522 Bubbling Well, House 14. -3965

CLARENDON Club. 55 Yuen Ming Yuen. Single and double rooms. Cosy lounge. Library. Women/girls only. 10647

84 Carter Road, Lane 41. Comfortable double/single rooms, private modern bathrooms. Terms moderate. Good catering. Garage available. British management. Telephone 30582. -3737

215/22 Medhurst Road. Comfortable single room available. Private bath attached. Good table. Quiet location. Reasonable rates. Telephone 33278. Mrs. Thompson. -3615

31 RUE Massenet bright room, private bathroom, steam heating. Excellent food. Lovely garden. Telephone 73015. -3812

BARNETT House. Double, single rooms, private bathrooms, reasonable rates. 44 Carter Road, 41 Lane, Telephone 30226. -3784

FURNISHED HOUSES

TO LET for period of five to six month, attractive. modern, furnished house, steamheating, garden, quiet neighbourhood in Avenue Petain. Address Box 1464, N.C.D.N. 10322

ROUTE Delastre, comfortable four-roomed house available December 1. Furniture and fittings to be taken over. Price reasonable. Please telephone 71772, between 1-3. -3909

WANTED TO RENT

WANTED well-furnished modern house, four bedrooms, three bathrooms. Western district, 3 to 6 months from December 1. Address Box 1895, N.C.D.N. 10774

REQUIRED on monthly basis two/-three-roomed furnished apartment from December 1. Please call 70314. -3896

MEDICAL

Dr. I. M. STEINMANN, M.D,
Specialist in
UROLOGY AND INTERNAL DISEASES
Office hours: 10-1 and 4-6
or by appointment
120 Nanking Road, 4th Floor
(corner Szechuen Road)
Tel. Office 14422; Res. 71133
10840

Dr. A. GRADOW, M.D,
Specialist in
UROLOGY AND DERMATOLOGY
During the state of emergency has temporarily moved to
233 NANKING ROAD
Room 521 Telephone 18379
Residence 73665
Hours from 11-1 and 4-6 p.m.

Dr. R. HOLPER M.D.
Specialist in
UROLOGY and DERMATOLOGY
Office hours 11 to 2 p.m.
or by appointment
59 Peking Road, near The Bund
Telephone 10734

Dr. J. KASSOFF, M.D.
UROLOGY AND SKIN DISEASES
HAMILTON HOUSE, OFFICE 217
Hours: 11-1 and 4-6 p.m. Tel. 14379
Also at 587 Bubbling Well Road
(next to the Country Club)
Hours: 8-10 and 6-8 p.m. Tel. 37622
10839

SELLING AND SERVICING RADIOS
Brunswick Show Room
SWISS FIRM MAISON DE CONFIANCE
AVENUE JOFFRE 1292 TEL 71276

CHIMNEY SWEEPS

G. H. PARKES & CO.
Tel. 72245 P. O. Box 871

FROST, BLAND & CO., LTD.
33 Szechuen Road
in association with
A. R. St. LOUIS, *Engineer*
220 Kiukiang Road
ELECTRICAL SPECIALITIES

Industrial Machinery
Radio and Electrical Repairs

"Deficiency of information in Japanese English-language newspapers is completed very successfully by an English newspaper in Kobe **The Japan Chronicle** . . on its pages can often be found criticisms of the political and economic actions of the Japanese Government and various other information which gives the opportunity to observe and to analyse the Japanese economic situation. In addition to the usual material obtainable from all the Japanese English-language newspapers, **The Japan Chronicle** gives a very detailed and comprehensive review of the foreign trade of Japan. It regularly prints statistics pertaining to Japanese exports and the state of the home market."—*Extracts from U.S.S.R. Chamber of Commerce Journal.*

"The Japan Chronicle"
DAILY AND WEEKLY
Head Office:
65 Naniwa Machi, Kobe

Vessels Arriving

Due at Future Dates

Dates of arrival which are asterisked are provisional only, and these particular vessels may not be calling at Shanghai; they will reach Hongkong a few days before the dates listed below.

EUROPE AND STRAITS

From LONDON		
Soudan	16/10	29/11
Ranpura	22/10	29/11*
Rawalpindi	5/11	13/11*
From MARSEILLES		
Aramis	15/10	18/11
J. Laborde	29/10	29/11
From TRIESTE		
C. Rosso	—	23/11
Sumatra	21/11	7/12
From GENOA		
C. Rosso	—	23/11
C. B'camano	20/10	14/11
From PORT SAID		
Aramis	—	18/11
Soudan	26/10	29/11
J. Laborde	—	29/11
Kanpura	—	29/11*
From KARACHI		
Himalaya	14/10	15/12
From BOMBAY		
Soudan	8/11	29/11
From COLOMBO		
C. B'camano	3/11	14/11
C. Rosso	10/11	23/11
From MELBOURNE		
Nankin	3/11	9/12*
From HOBART		
Nankin	5/11	9/12*
From SINGAPORE		
Himalaya	31/11	15/12
C. B'camano	7/11	14/11
From SAIGON		
Himalaya	7/11	15/12

AMERICA AND JAPAN

From NEW YORK		
C. C'church	22/9	19/11
Tweedbank	8/10	26/11
C. S'pore	17/10	12/12
Adrastus	29/10	19/12
From KOBE		
Shanghai M.	—	13/11
Nagasaki M.	—	17/11
From NAGASAKI		
Shanghai M.	12/11	13/11
Nagasaki M.	16/11	17/11

CHINA PORTS

From TIENTSIN		
Hangsang	—	14/11
Kwaisang	—	15/11
From CHEFOO		
Hangsang	—	14/11
Kwaisang	—	15/11
From TSINGTAO		
Hangsang	—	14/11
From TSINGTAO		
Kwaisang	—	15/11
From SWATOW		
Tingsang	—	14/11
Leesang	—	15/11
From HONGKONG		
Tingsang	—	14/11
Leesang	—	15/11

Vessels Leaving

YANGTZE RIVER

WUHU Nov. 15. TUNGCHOW.—From French Bund on Monday, 15th at 7 a.m. Through Bs/L. to Chinkiang, Nanking, Wuhu and Kiukiang. For freight apply Butterfield & Swire, Tel. 82020 (French Bund). 14-11

TUNGWO Nov. 16. Sails for TUNGCHOW on Tuesday, the 16th instant, at 8 a.m. from Kinleeyuen Wharf. Passage rate 1st Saloon $15 single $25 return. For passages apply Jardine, Matheson & Co., Ltd. Tel. 15290. 15-11

PINGWO Nov. 17. Sails for TUNGCHOW on Wednesday, the 17th instant, at 8 a.m. from Kinleeyuen Wharf. Limited quantity of cargo accepted to Lower River Ports. Passage rate 1st Saloon $15 single $25 return. For freight and Passages apply Jardine, Matheson & Co., Ltd. Tel. 15290. 16-11

WUSUEH Nov. 17. TUNGCHOW. — From French Bund on Wednesday, 17th at 8 a.m. Through Bs/L to Chinkiang, Nanking, Wuhu, Kiukiang and Hankow. For freight apply Butterfield & Swire, Tel. 82020 (French Bund). 17-11

Vessels Leaving

NORTH CHINA COAST

SHUNTIEN Nov. 14. TSINGTAO, WEIHAIWEI, CHEFOO and TIENTSIN. — From French Bund on Sunday, 14th at 10 a.m. For freight and passage apply Butterfield & Swire, Tel. 82020 (French Bund). 14-11

TAKSANG Nov. 14. TSINGTAO, CHEFOO and TIENTSIN.—Sails from Peking Road Jetty on Sunday, Nov. 14th at 6 a.m. For freight and passage apply Jardine, Matheson & Co., Ltd. Tel. 15290. 15290.

LEESANG Nov. 16. TSINGTAO, CHEFOO and TIENTSIN.—Sails from Kinleeyuen Wharf on Tuesday, Nov. 16th at noon. For freight and Passage apply Jardine, Matheson & Co., Ltd. Tel. 15290. 16-11

TINGSANG Nov. 17. TSINGTAO CHEFOO and TIENTSIN.—Sails from Peking Road Jetty on Wednesday, Nov. 17th at noon. For freight and passage apply Jardine, Matheson & Co., Ltd. Tel. 15290. 17-11

TSINAN Nov. 18. TSINGTAO, WEIHAIWEI, CHEFOO and TIENTSIN. — From French Bund on Thursday, 18th at 10 a.m. For freight and passage apply Butterfield & Swire, Tel. 82020 (French Bund). 18-11

SOUTH CHINA COAST

KWANGTUNG Nov. 14. SWATOW, HONGKONG, HOIHOW, PAKHOI and HAIPHONG. —From French Bund on Sunday, 14th at 9 a.m. For freight and passage apply Butterfield & Swire, Tel. 82020 (French Bund). 14-11

HANGSANG Nov. 16. FOOCHOW, SWATOW, HONGKONG and CANTON.—Sails from Kinleeyuen Wharf on Tuesday, Nov. 16th at noon. For freight and passage apply Jardine, Matheson & Co., Ltd. Tel. 15290. 16-11

HSIN PEKING Nov. 16. NINGPO.—From French Bund on Tuesday, 16th at 3 p.m. For freight and passage apply Butterfield & Swire, Tel. 82020 (French Bund). 16-11

KWAISANG Nov. 16. SWATOW, HONGKONG and CANTON.—Sails from Kinleeyuen Wharf on Tuesday, Nov. 16th at noon. For freight and passage apply Jardine, Matheson & Co., Ltd. Tel. 15290. 16-11

KINGYUAN Nov. 17. SWATOW, HONGKONG, HOIHOW, PAKHOI and HAIPHONG. From French Bund on Wednesday, 17th at 10 a.m. For freight and passage apply Butterfield & Swire, Tel. 82020 (French Bund). 17-11

SOOCHOW Nov. 19. AMOY, HONGKONG and CANTON.—From French Bund on Friday, 19th at 11 a.m. For freight and passage apply Butterfield & Swire, Tel. 82020 (French Bund). 19-11

STRAITS AND EUROPE

PRES. DOUMER Nov. 13. MARSEILLES via HONGKONG, SAIGON, SINGAPORE, COLOMBO, DJIBOUTI, SUEZ and PORT SAID.—Messageries Maritimes, 9 Avenue Edward VII. Tel. 82034. 13-11

GLENGARRY Nov. 17 LONDON, ROTTERDAM, HAMBURG and ANTWERP via MANILA and STRAITS.—Jardine, Matheson & Co., Ltd., Agents, Glen Line Ltd. Tel. 15290. 17-11

BEHAR Nov. 19. MARSEILLES, HAVRE, LONDON, HULL, HAMBURG, ROTTERDAM and ANTWERP via JAPAN, HONGKONG, SINGAPORE, PENANG, COLOMBO, BOMBAY, ADEN, SUEZ and PORT SAID.—Mackinnon, Mackenzie & Co., Agents, P. & O. S. N. Co., No. 27 The Bund. Tel. No. 11428. 19-11

Post Office Notices

Note:—Earlier posting at Sub-Offices is requested in order to make connection with the below mentioned closing times at Yu Yuen Road (Tel. 36574).

Date and Destination	*Per*	*Reg.*	*Ord.*
SATURDAY, Nov. 13.			
Ningpo	Enderta	9.30	10.00
U.S.S.R. Europe via Siberia	Shuntien	16.30	18.00
Manila Aust. N.Z. S.S. Ceylon India Europe ..	C. B'camano B	16.00	18.00
Hongkong and Canton ..	C. B'camano	17.30	18.00
Swatow H'kong Canton .	Hangsang X	17.30	18.00
Indo-China (Z) via H'phong	Kwangtung D	—	—
Swatow H'kong Canton and Yunnan	Kwangtung	18.30	19.00
SUNDAY, Nov. 14.			
Tsingtao Wei. C'foo T'tsin	Shuntien	*19.00	7.15
Tsingtao Chefoo Tientsin	Fausang X	8.30	9.00
Nantung	Wuhu	16.30	17.00
Japan (Via Kobe) S.S. (Y) India (Y) Suez (Y) and Europe (Y)	Behar E	17.30	18.00

REMARKS:—For Europe: Via Siberia per available steamer to Tientsin for transmission.
For Europe: Via Suez and via Pacific per available steamer.

Next air mails will be closed as follows:—
China-Hanoi-Marseilles Air Mail Service per available steamer to Hongkong for transmission via Canton.
Imperial Airways and Qantas Airways Services (Hongkong-Penang-London and Hongkong-Penang-Singapore-Australia) per available steamer to Hongkong.
Hongkong-San Francisco Air Mail Service per available steamer to Hongkong.
Neth. (K.L.M.) Air Mail Service (Bandœng-Amsterdam) per available steamer to Singapore.
Saigon-Marseilles Air Mail Service per available steamer to Saigon.

Train mail services:—
Light mails for or via N.S.R., South T.P.R., Lunghai, Kiaotsi and Pinghan Lines per available steamer via Nantung.
Light mails for or via S.H.N.R. per available steamer via Ninghsien.
Light mails for or via Minhow via Puchen when there is no sailing in sight.
Light mails for or via Yungkia via Hangchow and Kinhwa when there is no sailing in sight.

Domestic air mail services:—
For or via C.N.A.C. planes on Nanking-Kiukiang-Hankow-Chungking-Chengtu Lines sent to Nanking for further transmission.
For or via Eurasia Aviation Corporation planes on (1) Sian-Hongkong Line, (2) Sian-Kunming Line, and (3) Sian-Ninsia Line sent to Nanking for further transmission.

* The night before.
B Parcel mail for S.S., F.M.S., Ceylon, India, Egypt, E-Soudan, Italy and other countries, closes at 16.00 on 13th.
D Parcel mail for Indo-China, closes at 16.00 on 13th.
E Parcel mail for S.S., Gt. Britain and other countries, closes at 16.00 on 13th.
X Provisional time—subject to alterations.
Y Superscribed correspondence.
Z Parcels only.

THE CHINA YEAR BOOK

No effort has been spared to make the CHINA YEAR BOOK of definite value as a work of reference with revision up to the date of issue. The Statistics and Documents included in this issue under one cover will undoubtedly save valuable time to those seeking reliable information respecting China.

Price $18. Postage: China 30 cts., abroad $1.20

At all booksellers and from the publishers
"NORTH-CHINA DAILY NEWS" OFFICE
17 THE BUND, SHANGHAI

TO MAINTAIN *YOUR*
FURNACE EFFICIENCY
Use **PYRUMA**
PLASTIC FIRE CEMENTS

TWO OUTSTANDING PROOFS OF MERIT

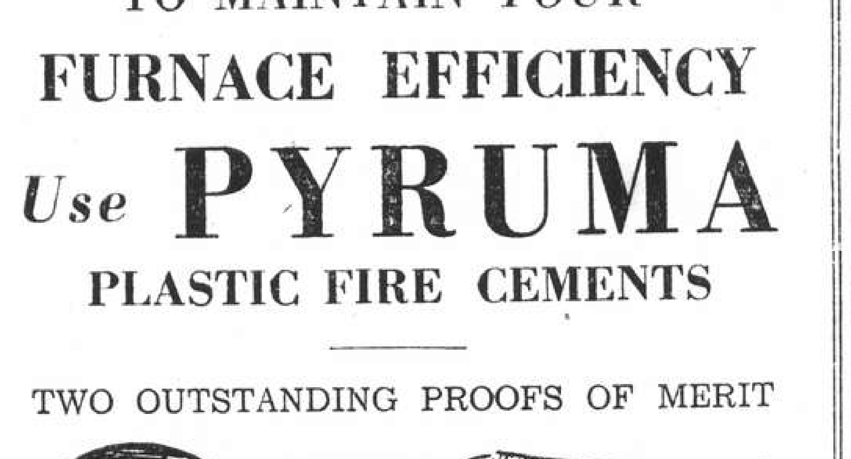

J. H. SANKEY & SON, LTD.

WILLIAM JACKS & CO.
Sole Agents:
51 HONGKONG ROAD, SHANGHAI
Telephone 11479 (4 lines)
Telegrams "LIMPETS SHANGHAI"

STOCKS CARRIED

Weather, Time and Tide

Saturday, November 13, 1937 (11th day of 10th moon)	SICCAWEI November 11 16.00	21.00	November 12 4.00	9.00	GUTZLAFF 9.00	14.00
Barometer inches	30.25	30.29	30.25	30.28	—	—
at 32 F. (variation for 24 hrs.)	+0.02	+0.05	+0.02	—0.01	—	—
at 32 F. (,, ,, 12 hrs.)	+0.02	0.00	0.00	—0.01	—	—
Wind (direction)	ENE	ENE	ENE	ENE	—	—
,, (miles per hour)	9.9	8.7	6.8	6.2	—	—
Temperature (Fahr.)	65.°1	60.°3	60.°4	63.°3	—	—
Humidity %	68	91	95	87	—	—
Nebulosity (0 to 10)	9	8	9	10	—	—
Rainfall inches	—	—	—	—	—	—

Siccawei Abridged Report November 11	Mean 1937	24 hours variation	Previous average same period (64 years)
Barometer (mean 4 obs.)	30.26	0.00	30.26
Temp. Min. 54.°1 Max. 73.°8	63.°9	+10.°0	53.°4
Total rainfall January 1 to midnight before last (inches)	35.91	—	42.35

Date	13/11	14/11	15/11	16/11	17/11	18/11	19/11	20/11	21/11
Sun rises at Shanghai	6.20	6.22	6.22	6.23	6.23	6.24	6.25	6.26	6.27
Sun sets at Shanghai	16.57	16.57	16.56	16.56	16.55	16.54	16.54	16.53	16.53
Moon rises at Shanghai	13.30	14.05	14.43	15.25	16.13	17.08	18.09	19.15	20.23
Moon sets at Shanghai	00.56	1.56	2.59	4.06	5.15	6.25	7.33	8.37	9.34
Flood makes Shanghai	18.33	7.28	8.16	8.57	9.35	10.10	10.44	11.20	11.58
Ebb. makes Shanghai	11.18	12.11	12.56	13.32	12.05	14.40	15.15	15.50	16.24
H.W. at Woosung Bar	7.14	8.37	9.41	10.32	11.15	11.55	12.38	13.22	14.08

CENOTAPH INCIDENT EXPLAINED

Home Secretary Tells Commons Of Escaped Mental Patient

London, Nov. 11.

Information was given to the House of Commons at question time to-day by the Home Secretary, Sir Samuel Hoare, regarding the disturbance at the Cenotaph this morning during the silence.

Sir Samuel said "The man whose cries interrupted the two minutes' silence at the Cenotaph this morning is named Stanley Storey, aged 43, who was responsible for a disturbance in the gallery of this House on January 27 and who was in an asylum from February 4 to September 21, on which date he escaped and has since been at large.

"He fell forward through the ranks of police, who thought he was fainting, then got up and dived through the naval contingent shouting some such words as 'no more war.' He was immediately removed and special branch officers were sent for, who identified him at once from his appearance.

"He said he had thought of making this demonstration three days ago but had no intention of making an attack on the King or anyone else. No weapons of any kind were found on him.

"The man was obviously suffering from delusions and is at present in Fulham Infirmary, under observation. No question of criminal proceedings is under consideration. The only question is whether application should be made to a magistrate for his re-certification as a lunatic. This must depend upon the result of the observation."—Wireless through Reuter.

Nantao Completely Occupied By The Japanese

(Continued from page 5)

the stage was apparently set for the major act of the afternoon, the landing.

Landing Effected

The landing was actually made by two small motor sampans, with machine-guns mounted in their bows and a score or so of sailors crouching down inside them. The Chinese did not fire, and the landing was successfully made right on the border of the French Concession.

A sandbag barricade just beyond the Concession border was occupied, and three Japanese standards hoisted on it to show possession. Then the sailors attempted to enter the large godown premises looming above them. They were not opposed, and before many minutes they were seen on the roof of the building, busily sending the rising sun banner up to the top of the flagstaff, to the accompaniment of "Banzais" from the party on the roof and from the gunboat and destroyer in the river.

Boom Broken

Timed to perfection, the boom was broken at the same moment. As the blue-jackets landed, the tug attached to the Chung Woo set to work and the ship came away from the boom with surprising ease. She was towed down towards the stern of the Italian cruiser, and kept there for some while. A Japanese motor sampan, with a small reconnoitring party on board, went through the gap in the boom, apparently to test whether the river behind was mined, but sailed successfully through whatever obstructions there were, and when last seen was making its triumphant way towards Lunghwa.

The absence of any firing from the Chinese who were supposed to be in the buildings occupied and from which they had been busily machine-gunning the Japanese not an hour before, occasioned some surprise to observers on the boundary, and it was surmised that, being only a small number, they had filtered through buildings and had escaped the attackers and would probably surrender to the French before long.

Throughout yesterday's operations on the Nantao Bund several Japanese aeroplanes, one of them a large monoplane bomber, flew over the area, but they dropped no bombs near the boundary. A dozen fires in Nantao and the Pootung sector just opposite could be seen, even the heavy rain of yesterday afternoon having no effect in damping them down.

Mysterious Explosion

A mysterious explosion rocked the vicinity of the Jessfield Railway Bridge at 4.40 o'clock yesterday afternoon. It appeared to be due to a mine of some sort, situated west of the railway line. The detonation was observed by members of the Loyal Regiment on duty near the creek, members of the Settlement Police, and Japanese troops.

Deny Sungkiang Fallen

Nanking, Nov. 12.

Following the evacuation of Pootung and Nantao, the Chinese forces have taken up a new line with Sungkiang on the right wing, Hwangtu in the centre and Kwangfu on the left, according to Chinese reports received here.

At present Chinese troops are said to be engaging the Japanese forces which landed in Hangchow Bay in the vicinity of Szechingcheng, north-east of Sungkiang, with a second line of defence at Tsingpu. The Chinese claim that the town of Sungkiang is still in their hands.

Meanwhile, according to telephone messages received here from Ningpo, reports of a Japanese landing at Kwanhaiwei, on the south shore of Hangchow Bay, are incorrect, although there has been considerable activity on the part of Japanese warships near Haiyen, south of Chapoo.—Havas.

THE CINEMA

"MARRIED BEFORE BREAKFAST"

Tom Wakefield	Robert Young
Kitty Brent	Florence Rice
June Mayin	June Clayworh
June Baylin	June Clayworth
Tweed	Barnett Parker
Harry	Warren Hymer
Miss Fleeter	Helen Flint
Mrs. Baglipp	Irene Franklin
Kenneth	Hugh Marlowe
Mr. Baglipp	Tom Kennedy

The Nanking Theatre yesterday presented "Married Before Breakfast," a fast-moving film with humorous situations and good wisecracks. Mr. Robert Young is just the fellow for the role of Tom Wakefield, a carefree young man who invents a shaving cream, netting him $250,000. When he gets this money, in a swift succession of comical situations, he steals taxicabs, excursion buses, and turns in a false fire alarm. Together with Miss Florence Rice, he dodges police and incensed car owners, ending up in jail, and only manages to get off by paying huge fines. The hectic night ends up in their being "Married Before Breakfast." Mr. Barnett Parker, as Tweed the valet, puts in a sterling performance, as does Mr. Warren Hymer, the gangster with whom the young couple get embroiled. For good, clean fun, with a light touch of romance, this picture is sure to hit the funnybone in the right spot.

A mediocre newsreel, an excellent Traveltalk, and an indifferent Patsy Kelly comedy complete an enjoyable programme.—T.F.W.

HUGE DEATH TOLL IN JAPAN LANDSLIDE

Copper Mining Village Hard Hit in Tragedy

Tokyo, Nov. 12.

Fifty were injured and 300 persons were killed in yesterday's landslide on Komenashiyama mountain on the Nagano and Gumma prefectural border in Central Japan, according to official reports from the Governor of Nagano.

The landslide, of unusual magnitude, overwhelmned the Kaiuma copper mine and the dwellings of 1,300 miners. Most victims were pithead workers and local inhabitants, including about 50 children, who were buried though 180 miners working in the pit were found unscathed.

The landslide is now believed to have been caused by a powder dump exploding.—Reuter.

JAPANESE WARNED ABOUT WALKING ON STREETS

Japanese were warned yesterday against walking alone on streets of the Settlement, south of Soochow Creek and in the French Concession, by Chief Shuhei Tajima, of the Japanese Consular Police, the "Shanghai United News" reported.

Pointing to the presence of a large number of Chinese refugees in the Settlement and Concession, Mr. Tajima advised Japanese having business in these areas to travel by motorcar.

Four special Consular Police outposts will be set up on November 15 to supervise the return of Japanese residents to the areas north of Range Road, the Japanese daily added.